This is a digital copy of a book that was preserved for generations on library shelves before it was carefully scanned by Google as part of a project to make the world's books discoverable online.

It has survived long enough for the copyright to expire and the book to enter the public domain. A public domain book is one that was never subject to copyright or whose legal copyright term has expired. Whether a book is in the public domain may vary country to country. Public domain books are our gateways to the past, representing a wealth of history, culture and knowledge that's often difficult to discover.

Marks, notations and other marginalia present in the original volume will appear in this file - a reminder of this book's long journey from the publisher to a library and finally to you.

Usage guidelines

Google is proud to partner with libraries to digitize public domain materials and make them widely accessible. Public domain books belong to the public and we are merely their custodians. Nevertheless, this work is expensive, so in order to keep providing this resource, we have taken steps to prevent abuse by commercial parties, including placing technical restrictions on automated querying.

We also ask that you:

+ *Make non-commercial use of the files* We designed Google Book Search for use by individuals, and we request that you use these files for personal, non-commercial purposes.
+ *Refrain from automated querying* Do not send automated queries of any sort to Google's system: If you are conducting research on machine translation, optical character recognition or other areas where access to a large amount of text is helpful, please contact us. We encourage the use of public domain materials for these purposes and may be able to help.
+ *Maintain attribution* The Google "watermark" you see on each file is essential for informing people about this project and helping them find additional materials through Google Book Search. Please do not remove it.
+ *Keep it legal* Whatever your use, remember that you are responsible for ensuring that what you are doing is legal. Do not assume that just because we believe a book is in the public domain for users in the United States, that the work is also in the public domain for users in other countries. Whether a book is still in copyright varies from country to country, and we can't offer guidance on whether any specific use of any specific book is allowed. Please do not assume that a book's appearance in Google Book Search means it can be used in any manner anywhere in the world. Copyright infringement liability can be quite severe.

About Google Book Search

Google's mission is to organize the world's information and to make it universally accessible and useful. Google Book Search helps readers discover the world's books while helping authors and publishers reach new audiences. You can search through the full text of this book on the web at `http://books.google.com/`

RECORDS

OF THE ANNUAL

HENCH AND DROMGOLD REUNION

LELIA DROMGOLD EMIG

Digitized by Google

Digitized by Google

Digitized by Google

Digitized by Google

Digitized by Google

Digitized by Google

Digitized by Google

Digitized by Google

Digitized by Google

(Mrs.) LELIA DROMGOLD EMIG, Genealogist
1765 P. St., N. W., Washington, D. C.

A member of the National Society, Daughters of the American Revolution, as a descendant of John Hartman, Jacob Hartman, Zachariah Rice, Nicholas Ickes, John Hench, Abigail Hartman Rice and Michael Loy.

Digitized by Google

RECORDS

OF THE ANNUAL

Hench and Dromgold Reunion

HELD IN

PERRY COUNTY, PA.

FROM 1897 TO 1912

These records contain the Genealogies of Nicholas Ickes, Johannes Hench, Zachariah Rice, John Hartman, Thomas Dromgold and kindred families who were among the early settlers of Chester Co., and served in the Revolution

Compiled by

(MRS.) LELIA DROMGOLD EMIG

1913

THE UNITED EVANGELICAL PRESS

HARRISBURG, PA.

Digitized by Google

Digitized by Google

AUG 26 1914
Inv. 529
G9
71
H494
1913

John Hench

The history of the Hench family was read by Rev. Silas M. Hench at the reunion held Aug. 14, 1902.

Brothers, kindred, friends, descendants of noble sires, we greet you; we greet one another with open hands for friendly grasp and hearts full to overflowing with glad and grateful thoughts.

From far and near we have gathered here amid the hills and vales we love so well, because here are our homes, or here they have been; because among them have been the places of our birth and the scenes of our childhood and youth; and more, we love them because of the priceless inheritance left us here by our forefathers not simply in these goodly hills and fruitful valleys, but inestimably richer in the blessings of civil and religious liberty which we enjoy, and in the physical, intellectual, and moral powers purchased by their toil and sacrifices, their sufferings and blood, and bequeathed to us.

A century or more ago, following the star of empire, moving westward, they came from the eastern part of this state, into this, then an almost trackless wilderness. And what a century among the centuries it has been for us, for this land, and for the world, the best of all the centuries!

Looking back over it from this vantage ground and marking the marvelous changes, we feel to-day that could their eyes see what our eyes behold, and their hearts know and feel what our hearts have known and realized, they would be filled with a great wonder and

Digitized by Google

astonishment. They never fancied nor ever dreamed that it might or could be thus. And to us who gladly honor them for what they were, what they achieved and endured, could they speak they would doubtless say: "Not unto us, not unto us, but unto Him whose we are, in whom we have trusted, our Guide, our Helper, and our Shield, give all the honor and glory."

A half century or more before their pilgrimage from that first settlement in the new world to the next here, their ancestor and ours, with thousands of others, fled from tyranny and religious persecutions in their fatherland beyond the Rhine.

They loved their home, their native land, their kindred and friends, but for sake of God and their posterity, and for faith or creed, and simple liberty to pray they would forsake home and fatherland and seek a wilderness. They were:

"Men who for the simple sake of God
All titles, riches would refuse;
And in their stead disgrace and shame
And bitter poverty would choose."

"And these were they who gave us birth,
The Pilgrims of the sunset wave;
Who won for us this virgin earth
And freedom with the soil they gave."

More than two centuries ago the Palatinate along the Rhine and border provinces had repeatedly been ravaged by cruel and merciless war. Their cities, towns, and villages were burned, their property confiscated or destroyed, their crops and vineyards trodden down, and their churches and schools ruined.

Digitized by Google

Finding no rest, no peace, nor security in their own land many thousands of them fled down the Rhine and found refuge in Holland, and other thousands in England for a time. In England many found a sympathetic friend in William Penn, whose mother had been of the Reformed faith, and he invited many of them to come to America.

Queen Anne, of England, also invited them, and even bore the expense of transportation for many of them to come to the Colonies.

During the first half of the eighteenth century many thousands of these Germans came over to seek homes here. Among these German emigrants was Johonnis Hench, or Hauge, a blacksmith by trade, from Wurtemburg, who landed at Philadelphia on the ship Lydia, Sept. 20, 1743. After a time he returned to Wurtemburg, doubtless to seek a helpmeet, if he had not already found one for whom he returned, make her his own, and bring her with him to share his hopes and fears, his joys and sorrows, and help him make a home in the new world. Thus far no record has been found of his wife's name, nor the date of their marriage, nor the date of their birth. However, according to his age at time of his death, he was born about the year 1712. He returned to America, landing in Philadelphia Sept. 2, 1749, on the ship Chesterfield. He settled in Vincent Township, Chester County, but ere long removed to Pikeland Township, of same county, where about 1753, he bought land. His name appears on the list of Chester County taxables from 1756 to 1778, and later, as follows:

Digitized by Google

1756—John Hanch, Pikeland, Tax, 5-3
1757—John Hench, " " 1-6
1758—John Hange, " " 1£, 4s
1760—John Hinch, " " 1£, 6s, 9d
1762—John Henche, " " 7-9
1763—John Hance, " " 1£, 4s, 6d
1764—John Hangh, " 105 acres with buildings, 45 acres woodland, 5 horses, 7 cattle, 5 sheep, 1 servant man and blacksmith.

In 1770 he bought the farm of John Millhouse, adjoining that of Johannis Hartman, in Pikeland, and carried on farming and blacksmithing.

In 1774 the tax list has this record:

John Hanch, Pikeland, 286 acres and buildings, 4 horses, 6 cattle, 4 sheep.

1778—John Hench, Pikeland, 220 acres and buildings, 3 horses, 5 cattle, 6 sheep.

1787—John Hench, Jr., 100 acres of land, 1 horse, 1 cow.

Jacob Hench, 75 acres of land, 1 horse, 1 cow.

George Hench, 75 acres of land, 2 horses, 2 cows.

All this tells plainly of years of untiring energy, perseverance, and thrift on the part of pioneer John Hench and his family. Starting out with only his trade, his vigorous, physical constitution, and fixed purpose to succeed, he goes into the forest, with no roads except at great distances, and only bridle-paths. Felling the trees and hewing the logs with his ax, they build their primitive dwelling. It consists of kitchen and bedroom on first floor, and over the next is the garret for the children. The joists are hewn timbers,

Digitized by Google

open with floor over. The partitions are of wood. There are no plastered walls. There was the large, open fire-place, with crane, andirons and long-handled skillet to shield the cook from the heat. The doors swing on wooden hinges and are fastened by wooden latch, the string of which hangs on the outside. Hence the old saying, "The latch-string hangs outside."

Window glass, then an article of import, was scarce and expensive, and instead they used heavy oiled paper. Even as late as eighteen hundred, when St. Peters' church, in Pikeland, was rebuilt, some panes of glass that were left over were loaned to certain parties. Salt was the concomitant, spices were luxuries. Sugar was not an article of everyday use. A small amount was kept on hand for company that might come. As soon as the bees could be cultivated honey became the great sweetener. Then the delicious buckwheat cake and honey were favorite dishes. Parched rye took the place of coffee. But with all these drawbacks the emigrants reared strong, healthy, robust families. Our stamina and vigor came from them and their deprivation of luxuries and comforts.

To John Hench and his wife were born eight children—five sons and three daughters. The sons were named Peter, Henry, John, Jacob, and George; the daughters, Maria Elizabeth, Christina, Betsy or Elizabeth. All lived to grow up to manhood and womanhood.

In the noble spirit of patriotism this family was not wanting. Love and devotion to country burned in their bosoms, and at its call to defense they responded even to the sacrifice of property and of life itself. Two

Digitized by Google

sons, Peter, a fifer and drummer, and Henry, enlisted on a war vessel in the war of the Revolution, in 1774. They were afterward captured and died of neglect and starvation on a prison ship at New York, and were buried under a mound in Trinity church yard, New York. Their names, or at least that of Peter, is found in the Penna. Archives.

The third son, John, then enlisted in 1777 and was made Second Lieutenant, Fourth Batallion Penna. Continental Line, under Major Peter Hartman, a kinsman. His name also appears in the Penna. Archives. Not only in the field, but also at home, they rendered valuable service to the cause of freedom, by furnishing cattle to the army; and Mrs. Hench rendered what service she could to the sick and wounded soldiers in the hospital at Yellow Springs, which was not far from their home. Some incidents worthy of note on this line are recorded by Dr. William D. Hartman, great-grandson of Mrs. Hench. After the battle of Brandywine a portion of General Wayne's division retreated across the valley hill and encamped in the evening in the meadow on John Hench's farm. Mr. Hench, who was a strong Whig, told the soldiers they were welcome to take whatever they wanted. As soon as their tents were pitched, and their camp-fires were lighted from the fences in the vicinity, forty head of fat bullocks were driven into the barnyard and the slaughtering continued until a sufficient number were secured to supply their wants. So soon as the skin was taken off a slaughtered animal many of the soldiers who were shoeless, and their feet sore and bleeding, gathered around and placing their feet on the

Digitized by Google

flesh-side of the skin and doubling it around their foot in the form of a shoe, secured it with thongs cut from the same.

A large peach orchard adjoining the camp was stripped of its fruit, and the next morning every soldier had a knapsack full of peaches. During that whole night Mrs. Hench was occupied at her dough-tray kneading and making bread for the officers.

The next morning, observing some commotion among the officers about the house, she found upon inquiry that two wounded officers who occupied separate beds in one of the rooms were about to fight a duel sitting up in their beds, and their waiters were down stairs cleaning and loading their pistols for the fray. She soon settled the quarrel by taking the pistols from the waiters, and going to the officers' room gave them a lecture, ending with the declaration that she would not permit such conduct in her house. The quarrel arose from a dispute in reference to the battle of Brandywine a few days previous. Before they left she succeeded in restoring friendship between them. But in this brave and patriotic wife's and mother's devotion to country, through her ministries to the sick and wounded soldiers in the hospital, erected by Washington at Yellow Springs, she and also her neighbor and kinswoman, Abigail Rice, wife of Zachary Rice, both contracted typhus fever, from which they afterward died.

Another feature or character in the life and makeup of these German emigrants, and one which we do well to cherish in memory and emulate, as indeed the most essential feature, was the strength and cultivation of

Digitized by Google

their moral and spiritual natures. Physical vigor and energy they had to a marked degree, and intellectual vigor, but either of these alone, or even combined, will not produce a strong, well-rounded character without the moral and spiritual stream. What the rudder is to the ship to guide it and the ballast to steady it in the storm, these the moral and spiritual forces cultured and developed, are to human life and character moving amid the stress and storm of life, upward to the port of peace.

Those emigrants brought with them from the fatherland their Bibles and hymn books, their catechisms and devotional books, and their respect for and devotion to God and truth, the Church and home, the school and country. Wherever and as soon as it was possible they had their church home and their German pastor, and German schoolmaster. The latter taught their children in the German language to read, write, etc., and when the church was without a pastor, as was many of them, or but few churches, the schoolmaster took the place of the minister in the religious training of the young.

St. Vincent German Reformed church was the old mother church in Chester County. Here our ancestor, John Hench, and his family, attended church, and doubtless later on perhaps to some extent at St. Peter's church at Pikeland. But the records of St. Vincent church contain the confirmations of nearly all his children, six of them, with dates of their confirmation from 1776 to 1778, and the ages of each at the time of the confirmation.

Also the records of the baptisms of several of his

Digitized by Google

grandchildren. From our kinsman, Mr. John M. Hartman, of Mt. Airy, Philadelphia, who has done so much and spared no pains and expense in gathering the records and employing the data for the history of the ancestry of our kindred families, we quote the following:

From this old mother church went forth a numerous family to build up our country and leave their impress for good on the communities in which they settled. Many of them migrated to Perry County. On the old church books appear the names of Henche, Shull, Hipple, Yeager, Acker, Laubach, Naylor, Foose, Reiss, Hartman, Shimer, Christman, Wagner, Miller, Stiteler, Olewein, Hass, Kepner, etc. These names are still to be found in Perry County. The first John Henche was called a Presbyterian, but it comes from the original name of Vincent church the title of which in Halle, Germany, was Presbyterian. The original communion set of St. Vincent was of German silver or pewter, and inscribed: "From the Church in Halle to the Presbyterian Church in Schuylkill."

The Hench family lived prosperously and happily in Chester County, until the spring of 1789, when their land was seized by the foreclosure of an old English mortgage. John Hench, with 113 other farmers lost his property. In the succession of owners, from William Penn down, Pikeland Township was finally held by Samuel Hoare, a wealthy merchant of London. Hoare sold Pikeland tract to Andrew Allen, a merchant of Philadelphia. Allen paid Hoare a small part of the contract price and gave him a mortgage for the balance. Allen then divided the tract into farms

Digitized by Google

of two hundred and three hundred acres, and sold them to the German emigrants as they arrived, and pocketed the money. Being a man of prominence, and a member of the Continental Congress, there was no suspicion of any fraudulent action on his part. After the Revolution was on and Lord Howe had captured Trenton, Allen turned traitor, went to Trenton and threw himself upon Lord Howe for protection. Later he went to London and died. These German emigrants, relying upon Allen's honesty, accepted the papers he gave them when they paid the money and made no back searches for titles.

After the Revolution was over and civil courts were established in Chester County, Ezekiel Howard, the sheriff, was given writs to sell out all the Pikeland tract under foreclosure of the Hoare-Allen mortgage, dated August 26, 1789. Every farm was sold and even St. Peter's church, built by the emigrants, went to satisfy the greed of the Merchant Hoare. This caused widespread disaster, as many of the farmers were now left without property, and must begin over again to secure homes. John Hench being unable to redeem his property, it was bought by Nicholas Ickes, who soon afterward took possession thereof.

Thus for one who had toiled so many years, and met other sad losses, the death of two sons in the Revolutionary War, and then that of his faithful wife, now at nearly four score years to see the fruits of all his toil so quickly and unexpectedly taken away, must have been a heavy stroke. But with other children strong and brave and true still about him, and grandchildren rising up to give cheer and promise of com-

Digitized by Google

fort, we find that he still gave his strength and thought to the duties and affairs of practical life.

Among others who lost their farms was Zachary Rice, neighbor of John Hench, and ancestor of the Rice family. He is well known to all from the well-prepared history of the family given here on a former similar occasion. Zachary was the father of twenty-one children, seventeen of whom remained to him after the death of his wife Abigail. His descendants to-day are a numerous host. He, with his children, then set out in search of cheaper land. Three of his children, one son and two daughters, had married two sons and one daughter of John Hench. Zachary Rice and children proceeded westward till they found a suitable place in Milford Township, Mifflin County, later Juniata County. There he bought a tract of land and settled on it in 1790. About that time or soon after his sons-in-law, John and Jacob Hench, also settled, the one in the same county, and the other in what became the county of Perry. After a few more years the aged patriarch, their father, followed these children, with his two other daughters, and settled in Milford Township, Juniata County, about 1800 or 1801. He was 90 years old or over at that time. His son John, who married Margaret Rice, was a blacksmith, and in the pursuit of his trade, carried his anvil and tools on his back from place to place in the sparse settlements where he worked for the early settlers. He died in November, 1800, aged fifty years, and was buried at Loysville, Perry County.

The will of Emigrant John Hench, a copy of which we have here to-day, was made June 28, 1801. This

Digitized by Google

was but a short while before the testator's death, as the will was probated December 9, 1801. He was buried at Academia, Juniata County, Pa. The legatees named in the will were his surviving children, the widow of his deceased son John, and children and grandson John, of his son John.

The nobility of spirit, the paternal devotion to his children, and his simple trust in God remained with him to the end of life. Well may we honor his memory and emulate his virtues. We should like to-day to trace out for you the branches of the family tree, but time forbids this. We may give here to the third and fourth generation the names, especially that bring down the original family name of Hench; the more complete record or history will, we trust, be given you later in a permanent form, when time permits us to accomplish this.

Those noble ancestors have done well their work, and they call us to follow on and rise to the eminence they foreshadowed and which the privileges we enjoy and the time we live in demand of us.

"'Neath hoary moss on crumbling stones
Their names are fading day by day,
The fashion of their lives and speech
From sight and sound have passed away.

"We owe them all we have of good,
Our sunny skies, our fertile fields,
Our freedom which to all oppressed,
A continent of refuge yields."

Digitized by Google

GENEAOLOGY.

1st Johannis Hange (Hench) emigrant from Germany. Sons—Peter, Henry, John, Jacob, and George. Daughters—Maria Elizabeth, Christina, and Betsy or Elizabeth. Peter and Henry died in the Revolutionary War.

2d John Hench married Margaret Rice, daughter of Zach Rice. Children of 2d John Hench: Sons—Peter, Jacob, John, Samuel, and Conrad, who was killed when young. Daughters — Elizabeth, married John Bryner; Jane Christina, married Joseph Bryner; Susanna, married Daniel Motzer; Sallie, married Jacob Strauch; Rebecca, married John Ritter; Judith, married Jacob Evinger; Catharine, married to George Rausch; Pauline, single.

Children of 1st Jacob Hench, son of emigrant John Hench. His wife's name, Susanna Rice: Sons,—John, Zachariah, Major Peter. Daughters—Abigail, Mary, and Nancy.

Children of 1st George Hench son of emigrant John Hench: Son—John. Daughter—Maria.

Children of 2d Peter Hench, brother of Grandfather Samuel Hench: Sons—Parkinson H. and Samuel H. Daughters—Jane and Margaret.

Children of 2d Jacob Hench, brother of Grandfather Samuel: Sons — George Hench and John Hench. Daughters—Elizabeth, Mary, Susan, and Rebecca.

Children of 3d John Hench, brother of Grandfather Samuel Hench: Sons — John, Jacob, Conrad, and Samuel. Daughters—Elizabeth and Margaret.

Children of Samuel Hench, grandfather: Sons—

Digitized by Google

Jeremiah Hench, George Washington Hench. Daughters—Bandina, married John Dromgold; Sarah Ann, married John B. Ritter; Margaret, married Joseph Kell.

Children of Jeremiah Hench, married to Ellen Conly: Sons — Owen L., William Scott, Calvin. Daughter—Matilda, married William Kell.

Children of George Washington Hench, married to Frances Rice: Sons—Silas Martin, Samuel Nevin, Allison Linn, George William, and Charles Luther. Daughters — Martha Jane, Mary Elizabeth, Ines Lecosta, Annie Kate, Adella Susan, Ada Lulu, Margaret Ellen.

Children of 3d John Hench, son of Jacob Hench, and brother of Zachariah and Peter Hench: Sons—Henry, Peter, John, and William. Henry had family. Lived in Raccoon Valley. Buried at Donnally's Mills.

Children of 3d Peter Hench, son of Jacob, son of John: Sons—George Hench, Nicholas, and Samuel. George married four times. Sons—Atchison L., Rev. Thomas H. Hench, D.D., Alexander M., Prof. George A. Daughters of George Hench, son of Peter—Mary M. Hench, Martha A., Elizabeth, and Margaret.

Children of Zachariah Hench, son of Jacob Hench: Sons—William, John, Samuel E., Stewart, James, George, Thomas J., and Orin Linn. William Hench, only surviving child of above at this time, is 82 years old. Sons—Samuel M., James Stewart, Franklin Pierce, John McLaughlin, and George. Daughters—Sarah Ellen, Maria, and Mary.

Children of Nicholas Hench, son of Peter Hench, who married Elizabeth Ickes: Sons—George Ham-

Digitized by Google

ilton, Nicholas Ickes, Frank Hamilton (killed at Gettysburg), Samuel, William Benton. By second wife: John, Fernall, Harry Foster, and Willis Rannels. Daughters—Elizabeth Ann, Mary Ellen, Catharine; and by second wife, Catharine.

Children of George Hamilton Hench, son of Nicholas: Sons—Frank and William. Daughter—Mary.

Children of Nicholas Ickes Hench, son of Nicholas: Sons — Thompson Stewart, Edwin Leroy, Nicholas Paul. Daughters—Maude Amelia, Lillie Coyle, and Annie Weakley.

Children of Samuel Hench, son of Nicholas Hench: Sons—Ralph Woods, Samuel Ross, William Stewart.

Jacob Hench, son of John, brother of Grandfather, children of above—four sons and seven daughters.

Conrad Hench, son of John, had fifteen or sixteen children by two wives.

Samuel Hench, son of John, had five daughters and two sons.

The Henches were noted for their great strength and longevity. Remarkable feats of strength were said to have been performed by Peter Hench. Henry Hench was known between Perry County and Baltimore as "Whip cracker Harry," because of his skill in cracking his long blacksnake whip. Among these families there have been successful merchants, manufacturers, mechanics, and artisans of various kinds. Some of them have adorned the profession of law, teaching, and the ministry. Useful machinery has given the stamp of inventive genius to the name, and the manufactures whose names stand at the beginning of this reunion title, to whose thought and effort we

Digitized by Google

owe its origin and much of its success, have done much to carry the name to the bounds of our country and to foreign lands.

THE HENCH FAMILY TREE, GIVEN BY ROBERT N. ZIMMERMAN, AUG. 12TH, 1909.

Descendants of George Washington Hench, born Jan. 31, 1828, died Jan 31, 1913, married Jan. 31, 1851, to Frances Rice, born Sept. 8, 1824, died May 4, 1911.

Their children are:

1. Silas Martin, born Nov. 1, 1851, married Jan. 22, 1880, to Martha J. Beavers, born Dec. 11, 1854.

2. Martha Jane, born May 26, 1853, died March 2, 1901, married Nov. 12, 1874, to John S. Zimmerman, born Nov. 9, 1847.

3. Samuel Nevin, born June 27, 1854, died Aug. 20, 1910, married Jan. 11, 1885, to Emma Flinchbaugh, born April 1, 1863.

4. Allison Linn, born Dec. 9, 1855, died Sept. 14, 1893, married Jan. 25, 1877, to Ida Adaline Shope, born Nov. 21, 1858.

5. Lizzie E., born Feb. 16, 1857, married Dec. 25, 1877, to David Rice, born Nov. 11, 1847.

6. Ines Lecosta, born Nov. 21, 1858, married May 2, 1878, to John Alexander Barnes, born Dec. 22, 1851.

7. Katherine, born July 26, 1860, married Oct. 19, 1880, to Benjamin F. Richard, born July 18, 1858.

8. Wiliam G., born Dec. 21, 1862, married Nov. 11, 1886, to Mary Wilson, born June 5, 1863.

9. Della, born Oct. 29, 1864, married Dec. 28, 1892, to Elmer Hartman Bixler, born Aug. 25, 1863.

Digitized by Google

10. Lula, born April 13, 1867, married Dec. 31, 1896, to Edward S. L. Soule, born Aug. 1, 1867.

11. Margaret Ellen, born Oct. 11, 1868, died Dec. 22, 1902, married May 27, 1897, to Henry Harrison Hartman, born Oct. 25, 1868.

12. Charles L., born Feb. 21, 1871, married Nov. 22, 1894, to Annie R. Hassler, born June 23, 1865, died Sept. 2, 1906, remarried Dec. 5, 1907, to Minnie Grace Hassler, born Sept. 23, 1879.

Family of John S. Zimmerman and Martha Jane Hench:

a. Daisy Alice, born Sept. 4, 1875, married June 4, 1906, to Charles Churchill Barnes, born Nov. 10, 1859.

Pearl Zimmerman, born March 9, 1893.

b. Robert Nelson, born Jan. 1, 1877.

c. Sallie Mabel, born Aug. 22, 1878, married April 13, 1899, to Charles Andrew Stambaugh, born Nov. 30, 1878.

(1) Martha Florence, born Oct. 15, 1899.

(2) Esther Eulala, born Jan. 22, 1906.

d. William Nevin, born May 2, 1880, married Oct. 22, 1903, to Della Stambaugh, born Dec. 1, 1878.

(1) John David, born Dec. 28, 1905.

e. Roy Hench, born Aug. 15, 1882.

f. Eulala Tressler, born March 8, 1885.

g. Rebecca May, born Dec. 6, 1886.

h. Jacob Loy, born Nov. 30, 1889.

i. Della Frances, born Feb. 5, 1891.

j. Ruth Esther, born March 30, 1893.

Family of Samuel Nevin Hench and Emma Flinchbaugh:

a. Nevin Frederick, born Aug. 4, 1887.

Digitized by Google

b. Frances Rebecca, born Dec. 20, 1891.

c. G. Harold, born Feb. 5, 1894.

d. Adele M., born April 1, 1896, died Jan. 31, 1910.

e. Mildred E., born Dec. 7, 1897.

Family of Allison L. Hench and Ida A. Shope:

a. Clarence P., born Sept. 11, 1877, married Oct. 30, 1900, to Cora Hinkle, born Nov. 27, 1882.

b. Julia Anna, born Nov. 24, 1879, married Sept. 21, 1898, to Howard Winifred Dromgold, born Nov. 12, 1877.

(1) William Lynn, born May 10, 1899.

(2) Leroy Hench, born Jan. 11, 1901.

(3) Clarence Walker, born April 11, 1905.

(4) Dorothy Adiline, born March 27, 1907.

c. Samuel N., born Aug. 23, 1883, married Oct. 2, 1906, to Emma Pearl Rice, born Nov. 9, 1884.

Family of David Rice and Lizzie E. Hench:

a. Hulda M., born Jan. 25, 1879, married Feb. 19, 1902, to Winifred Scott Frazer, born March 16, 1874.

(1) Helen Elizabeth, born Dec. 6, 1903.

(2) Lenora Anna, born May 22, 1905.

(3) Vera Arminta, born March 22, 1907.

b. Vera M., born April 23, 1884, married June 14, 1905, to Clarence L. Martin, born Feb. 22, 1882.

c. Ward Hench, born Feb. 3, 1886.

d. Frances Grace, born May 4, 1891.

Family of John Alexander Barnes and Inez Lecosta Hench:

a. Annie Belle, born, Feb. 18, 1879, married Sept. 8, 1898, to Adam Berrier, born Aug. 31, 1876.

(1) Lecosta May, born Feb. 17, 1899.

(2) John Harold, born April 14, 1900.

Digitized by Google

(3) Catherine Maree, born March 10, 1901.
(4) Harriet Louise, born Feb. 22, 1902.
(5) Charlotte Corine, born Jan. 28, 1903.
(6) George Edward, born March 30, 1905.
(7) Esther Eugene, born May 25, 1906.
(8) Elmer Kenneth, born Feb. 15, 1908.

b. Gurney Seldon, born March 28, 1880.

c. Silas Leone, born May 27, 1881.

d. Bessie Adele, born Oct. 9, 1882, married Nov. 10, 1902, to Melvin D. Simonton, born Aug. 23, 1881.

(1) Inez Elizabeth, born Feb. 20, 1904.
(2) Frances Pauline, born July 20, 1906.

e. Olive Frances, born May 26, 1884.

f. Emma Elverda, born March 26, 1886, married Dec. 21, 1905, to William S. Hartman, born Dec. 25, 1879.

(1) Holmer Leon, born Nov. 21, 1907.

g. Lillian May, born May 2, 1891.

h. John Arthur, born Nov. 2, 1892.

i. George Linn, born June 4, 1894.

j. Charlotte Helen, born March 21, 1897.

k. William Warren, born April 12, 1899.

l. Merle Hench, born May 13, 1904.

Family of B. F. Richard and Katharine Hench:

a. Emma, born Sept. 8, 1882.

b. Marion Frances, born July 9, 1885.

c. George W. Hench, born Sept. 22, 1888.

Family of Elmer H. Bixler and Della Hench:

a. Harold Hench, born April 17, 1897.

b. Leon Kenneth, born April 19, 1903.

Family of Edward S. L. Soule and Lula Hench:

a. William Hench, born June 7, 1898.

Digitized by Google

b. Infant, born June 29, 1899.
c. Edwin Kenneth, born June 14, 1900.
d. Infant, born May 1, 1901.
e. Gladys Geraldine, born Aug. 8, 1903.
f. Gertrude Madeline, born Nov. 2, 1904.
g. Frances Louise, born April 13, 1908.

Family of H. H. Hartman and Margaret Ellen Hench:

a. Frances Katherine, born April 20, 1898.
b. Margaret Winifred, born May 27, 1899.
c. Dorothy Helen, born Aug. 7, 1902.

Family of Charles L. Hench and Annie R. Hassler:

a. Mary Grace, born Oct. 8, 1896.
b. Charles Hassler, born April 20, 1900.

Digitized by Google

Nicholas Ickes

Information secured by John M. Hartman and J. W. Rice, from the Ickes families, and read by Vernon Rice at the reunion held on Aug. 13, 1903.

GENEALOGY OF NICHOLAS ICKES.

About the beginning of the seventeenth century, under the guidance of William Penn, a colony of Germans consisting of 3,000 persons from the kingdom of Upper Saxony, under the control of Frederick the Wise, came to Pennsylvania. The reason of the emigration of the colony was on account of persecution by the Catholics. The colony came from Eisleben, near where Martin Luther was born. The Catholics and Protestants were at war. William Penn came there to get farmers, and as these people were tired of war they concluded to come to America. There was a family who came with the colony by the name of Coblents. (Michael Ickes was married to one of his daughters.) Peter the Great confiscated his property and he decided to come to America. He settled at Albany, N. Y., where some of his descendants still live. From there they came to Montgomery County, Pennsylvania, and went by the name of Copeland. The Baron lived to be 112 years.

In that colony there was an Ickes, who had four sons and three daughters; none of the children were married when they came to this county. The colony was located in Montgomery County, north of the

WHS

Digitized by Google

Schuylkill River, and west and northwest of the Perkiomen Creek. The township was called Limerick, and the one joining was called Frederick. Mr. Ickes located 1,000 acres of land and divided it between his four sons. Mr. Ickes built a house on the land in 1717, which in 1880 was still standing. Michael Ickes, the father of Nicholas Ickes, received the northwest corner as his share, and built a house on it, where Nicholas Ickes was born; also four of his children, Elizabeth, Samuel, Susan, and Jonas. Of the four brothers who came with that colony John was the eldest, Peter the second, George the third, and Michael the fourth. All the brothers left there except Michael. John and Peter settled in Adams County, one at Littlestown and the other at Abbottstown. George settled in Bedford County, north of Bedford, and Michael remained in Montgomery County until his death. He was drowned in the Schuylkill River, at which time Nicholas came into his possessions. There were five children, Nicholas, Samuel, Michael, and two girls. The law at that time gave the eldest more than the rest: Nicholas received two hundred pounds, which would be five hundred and thirty dollars in our money, and the others received one hundred pounds. Nicholas took the farm at the appraisement and paid the heirs their share out of it; the widow's dower remained in the place. Nicholas was married to Mary Magdalene Christman, of Montgomery County, 1785. He went into the war as a substitute (when he was sixteen years old), for George Evans, and remained until peace was declared. Nicholas Ickes left Montgomery County in 1795 and settled in Cumberland County, in Sherman's

Digitized by Google

Valley. After a lapse of twenty-five years, on March 20, 1820, Perry County was taken off Cumberland County. Nicholas bought 230 acres of land from Robert Robinson, now in Perry County. He also bought 260 acres of mountain land from Dr. Maley, and sold 130 acres to Charles Elliot. He also bought 170 acres from George Sanderson, on part of which Ickesburg was located in 1816, on which he lived, and where he died March 25, 1848, aged 84 years.

Thus far we go by traditions. The earliest authentic record we have is a John Jacob Ick, who arrived from Wurtemburg, Germany, Sept. 23, 1741, at Philadelphia, on ship Marlborough, and was born in 1718. During September, 1745, Anna Barbara Ickes married Abraham Marley, of Skippack; this was one of the first marriages on record on the books of the Trappe Lutheran church. Anna Barbara was born Aug. 7, 1721, and was a sister of Nicholas (1) Ickes. On the 10th of December, 1745, Nicholas (1) Ickes bought of Mary Hilliard, Rebecca Steel, William Sheet, and Elizabeth, his wife, Richard Renshaw, and Anna, his wife, and James Thompson, 228 acres with appurtenances in Limerick Township, Philadelphia, Pa., recorded in Deed Book G, Vol. 8, page 73, the said Limerick Township being now in Montgomery County. Nicholas (1) and Anna Clara, his wife, sold part of the 228 acres, comprising fifty-five acres, to Albert Fontertine, on May 6, 1749. Nicholas (1) and Anna Clara, his wife, bought of Lynford Gardner, 105 acres in Limerick Township, Dec. 29, 1756. Nicholas (1) Ickes contributed five shillings towards the purchase of a bell for the Swamp or New Hanover Lutheran

Digitized by Google

church in 1748. Nicholas (1) Ickes' son Michael was confirmed at the age of 17, on April 17, 1756. At the same time Nicholas' (1) son John was confirmed at the age of 16 years. This shows they were born in 1739 and 1740, respectively. Nicholas (1), by will dated July 1, 1763, left certain bequests, but destroyed the will and wrote another as follows:

IN THE NAME OF GOD, AMEN.

This eigth day of July, in the year of our Lord, one thousand seven hundred and sixty-five, I, Nicholas Ickes, of Limerick Township, in Philadelphia County, and Province of Pennsylvania, Freeholder, being sick and weak in body, but of perfect memory and understanding, thanks be unto God therefore, calling unto mind the mortality of my body, knowing that it is appointed for all men once to die, do make this my last will and testament, renouncing all others formerly made and done by me heretofore, and that in manner and form following, THAT IS TO SAY—

First. My will is, that all my just debts and funeral charges be paid by my executors hereinafter named and appointed.

Secondly. Whereas I have sometime ago made a certain article with my two sons, namely, Michael and John, concerning my two plantations, what every one was to give me, and my wife, their mother, yearly, as long as we both lived. Therefore my will is that my two sons aforesaid shall pay unto their mother, Anna Clara, my beloved wife, five pounds apiece, money of this Province, yearly, as long as she lives, and that to begin after my decease, instead of that, what they was

Digitized by Google

to deliver us in the article. Further, shall my beloved wife, Anna Clara, have the use and profit of my personal estate as long as she lives, let it be in ready money, bonds, bills, book-accounts, whatsoever belongeth to me, and after my wife's decease my personal estate, what is left, shall be equal distributed among all my children. Further I give and bequeath unto my beloved wife over and above the aforesaid ten pounds a year, her mare saddle and bridle, her bed and bedstead, her clothes-press, one good cow, and Michael, my son, is to pasture and fodder her mare and cow summer and winter as his own, and my walnut table and also is she to have her free seat and peaceable abode in my little stone house, as long as she lives.

Thirdly. I give and devise unto my eldest son Michael, my plantation whereon I lived, containing one hundred and seventy-three acres of land, with all rights, titles and appurtenances, thereunto belonging and I empower my beloved wife to make him a good title out of my title to him the said Michael, his heirs and assigns, forever. And further is he to have over and above the aforesaid plantation, four acres of my other plantation, where my spring-house is, so that the spring is within the four acres of land, to him and his heirs and assigns, forever, and my son John shall make him a title out of his title, after my decease, for keeping his mother's creatures and attending her in her age.

Fourthly. I give and devise unto my youngest son John, my other plantation, containing, after the four acres deducted, one hundred and seventy-six acres of land, with all rights, titles and appurtenances thereunto belonging, and I empower my beloved wife to

Digitized by Google

make him a good title out of my titles, to him the said John, his heirs and assigns forever.

Fifthly. Whereas my daughter Anna Maria has already received the sum of one hundred pounds, yet my two sons, Michael and John, shall pay her the further sum of one hundred pounds, Pennsylva. currency, in two years time after my decease.

Lastly. I make and ordain this my beloved wife, and my eldest son Michael, to be my only and sole executors of this my last will and testament ratifying this present, and no other, to be my last will and testament.

In witness whereof I have hereunto set my hand the seal, the day and year first above written.

Signed, sealed, published and declared by the said testator for and as his last will and test. In the presence of us.

his
Mich. Walter, Nicholas X Ickes
Adam Curtz. mark

Aug. 5, 1765.

Philada., August 5th, 1765, then personally appeared Michael Walter and Adam Curtz, the witnesses to the foregoing will, and on oath did declare they saw and heard, Nicholas Ickes, the testator, therein named, sign, seal, publish and declare the same will for and as his last will and testament, and that at the doing thereof he was of sound mind, memory and understanding to the best of their knowledge.

Coram. WM. PLUMSTED, Jus. of Pc.

Digitized by Google

Aug. 2, 1755.

The inventory of the estate shows Nicholas to have been a money lender as follows: Two bonds of Michael Ickes; one bond of John Ickes; one bond of Peter Milford; one bond of Adam Brandt; book account Abraham Stattler; book account John Ickes; book account Michael Ickes; book account James Brooke.

By this will we see Nicholas (1) had only three children, Michael, John, and Anna Maria. Michael, the oldest, was left 173 acres of his farm and Nicholas (1) gives his wife full power to make a good title to her son Michael. This will was probated Aug. 5, 1765. The records of the Swamp or Hanover church, now in Montgomery County, show Nicholas (1) was buried July, 1765, aged 51 years, which makes his birth in 1714.

In 1744 Catherine Ickes, an orphan child, was confirmed at Hanover church. As the Lutheran Church confirmed children about fourteen years of age, she was born about 1730, and could not have been a child of Nicholas (1).

John Jacob Ick arrived from Wurtemberg at Philadelphia on ship Marlborough, Sept. 23, 1741, and was born about 1718. We have here Nicholas (1), born in 1714; John Jacob, born in 1718; Anna Barbara Ickes, born in 1721, and Catherine, born about 1730. This shows there existed an Ickes family older than Nicholas (1) and these were probably the children of that family. This would account for what Susan Harding says: "In that colony there was an Ickes who had four

Digitized by Google

sons and three daughters." Susan Harding gives the names of the sons, John, Peter, George, and Michael. The latter name, Michael, is an error; it should be Nicholas (1), as the will shows that Michael (2) was a son of Nicholas (1). This has been a mere transposition of names. John (3) Ickes and his wife, Christina, sold to Jacob Barnhard part of his tract, comprising sixty-five acres, in Limerick Township, on May 17, 1757. This Jacob Barnhard arrived on the same ship with John Jacob Ick in 1741. There was probably a family connection here.

Michael (2) Ickes, confirmed April 12, 1756, married first Elizabeth Coblentz, or Koblin, daughter of John Koblin. She was buried Nov. 26, 1768, aged 21 years, 5 months, 2 weeks, and 6 days. There is no record of children born to them. Michael (2) Ickes married 2d Catharine Acker, Nov. 14, 1769. Their children were Nicholas (3), Samuel (3), Michael (3), and two girls. The Hanover church records show: "—— Ickes, child of Michael and Catherine Acker Ickes, was born ———, baptized April 14, 1773. Sponsors, Daniel Mertz and wife. John, son of Michael and Catherine Ickes, born Dec. 7, 1775, baptized April 7, 1776. Sponsors, John and Margaret Miller. Michael (2) was deacon of the congregation—New Hanover church, and was drowned in the Schuylkill River, and buried May 16, 1778, aged 37 years. Michael appears in the tax list of 1776 for 150 acres, two horses and three cows. Nicholas Coblentz arrived in Philadelphia Oct. 7, 1743, and was said to have been born in Germany in 1698. Jacob Coblentz, by will dated April 5, 1785, gave to his three relatives, Peter, David, and

Digitized by Google

Philip Coblentz, his property in Cheltenham Township, Montgomery County, and reserves certain moneys for the Presbyterian church, St. Michael's Lutheran church, Germantown, and a school near James Mehannon's. From some of these Coblentzs Michael (2) got his first wife. The Coblentzs are mentioned in Susan Harding's book and her narrative is founded on some facts which this proves.

John Jacob Ickes being of the same generation of our Nicholas Ickes, it is apparent he went back to Germany on a visit, as was the custom in those days among the thrifty, well-to-do people, of which the Ickeses were an example. On his return he brought back Jacob Barnhard, who bought the property of John and Christina Ickes in 1757.

Anna Barbara Ickes, wife of Abraham Markley, had the following children: Isaac, married Jane Lane; Elizabeth, married Matthias Tyson; Abraham, married Mary Magdalene Crasser; Benjamin, married Hannah Wentz; Jacob, married Christina Antes; Marie Barbara, married ——— Warthman; John, married Elizabeth Heiser; David (single), Samuel (single). Abraham migrated to South Carolina, near Charleston. His children were all girls. They intermarried in the Lee family, and one of the descendants built the fortification around Charleston during the Civil War. Benjamin was a member of legislature and judge of Montgomery County. His daughter, Sarah, married Gen. Philip Boyer, and their son, Benjamin Markley Boyer, was president judge of Montgomery County.

Nicholas (3), born 1764, confirmed April 20, 1783,

Digitized by Google

by Rev. Christian Streit, married Mary Magdalene Christman, of Montgomery County, in 1785. Elizabeth Ickes, daughter of Nicholas and Magdalene Ickes, born Oct. 5, 1787, baptized Dec. 12, 1789. Sponsor, Grandparents Jacob and Elizabeth Christman.

Samuel Ickes (4), born March 29, 1789, baptized Dec. 12, 1789. Sponsor, Samuel Ickes. Susanna (4), born Feb. 11, 1791, died young. Jonas (4), born Feb. 3, 1790. Catherine (4), born Dec. 31, 1795. Nicholas (4), born ———, died in 1797.

Michael's (2) family appear to have lived on the old estate until the death of Michael (2), when his son Nicholas (3) applied to the court for a division of the estate. He got title to the property, paying off the other heirs 608 pounds, Pennsylvania currency.

On April 5, 1790, Nicholas (3) and Magdalene, his wife, sold his farm of 228 acres, to John Hendricks, of Limerick. The following speaks for itself:

Received April 8th, 1791, of Nicholas Ickes, the sum of One Hundred and Sixty-one Pounds, Ten Shillings and Fifteen Pence, towards the first payment of the Plantation, I sold him in Pikeland Township, which I promise to pay to the attorneys of Sam'l Hore to obtain an article of agreement between them and me, which agreement I am to assign to said Ickes when delivered to him with said attorney's receipt for said money he is to deliver me this receipt. JOHN HANGE.

In the succession of owners from William Penn down, Pikeland Township was finally held by Samuel Hoare, a rich London merchant. Hoare sold the Pike-

Digitized by Google

land tract to Andrew Allen, a Philadelphia marchant, who paid Hoare a small sum on account of the tract and gave him a mortgage for the balance. Allen then divided the tract into two and three hundred acre farms and sold it to the German emigrants as they arrived, pocketing the money. Being a prominent man and a member of the Continental Congress, he was unsuspected of such fraudulent actions. After the Revolution was on and Lord Howe had captured Trenton, Allen turned traitor, went to Trenton and threw himself upon Lord Howe for protection. Later he went to London, where he died. These German emigrants, trusting to Allen's honesty, accepted the papers, which he gave them when they paid the money and made no back searches for titles. After the Revolution was over and civil courts were established in Chester County, Ezekiel Howard, the sheriff was given writs to sell out all the Pikeland tract under foreclosure of the Hoare-Allen mortgage, dated Aug. 26, 1789. Every farm was sold and even the St. Peter's church, which the emigrants had built, was sold to satisfy the greed of this rich English merchant Hoare. This caused widespread disaster, as many of the farmers not being able to redeem their property, were left without a farm or home. In a power of attorney dated 30 April, 1791, given by these emigrants to their attorney to settle and make good title for their property, the names of John Hench and Nicholas Ickes appear in connection with the above farm.

After John Hench sold his farm, he with his two daughters, Christina Sherriden and Catharine Close, removed to Cumberland County, in what is now Juni-

Digitized by Google

ata County, purchased a farm and started life over, although he was an old man. He is the progenitor of all the Henches of Juniata, Perry, and other counties, who have intermarried with the Ickes, Rices, Hartmans, and other families of our reunion.

John Hench's son George had a son Peter who married Elizabeth Ickes, daughter of Nicholas (3).

The following records are from the New Hanover Lutheran church books:

Catharine, daughter of Heinrich Ickes and Anna Elizabeth, from Schoolkill. Born Jan. 30th, baptized March 30, 1746. Sponsor, Catharine Icks.

Heinrich, son of Heinrich and Anna Elizabeth Ickes. Born June 15th, baptized Aug. 12, 1750. Sponsor, Heinrich Neuman.

Anna Catharine, daughter of John and Christina Ickes. Born Aug. 25th, baptized Sept. 5, 1756.

Infant daughter of John Ickes buried Aug. 7, 1765.

Elizabeth, daughter of John and Margaret Ickes. Born Dec. 26, 1763, baptized April 22, 1764. Sponsors, Philip Krauss and Elizabeth Kurtz.

John Nicholas, son of John and Alice Ickes. Born Oct 1, 1764, baptized Dec. 9, 1764. Sponsors, John Nicholas Ickes and wife.

Elizabeth, daughter of John and Christina Ickes. Born Dec. 6th, baptized Dec. 20, 1764. Sponsor, Anna Maria Miller.

Anna Margaretta, daughter of John Ickes, was confirmed Nov. 5, 1749, 17 years old.

Frederick, son of John Ickes and Christina. Born Dec. 21, 1766, baptized April 12, 1767. Sponsors, Frederick ——— and wife.

Digitized by Google

John Henry, son of John and Christina Ickes. Born June 19, 1769, baptized Aug. 6, 1769. Sponsors, Herman Hausman and Catharine.

John, son of John and Margareth Ickes. Born March 12, 1774, baptized June 12, 1774. Sponsors, Michael and Catharine Ickes.

December 10, 1771, Peter Ickes to Dorothea Hebner.

The church home of all the Ickeses was the New Hanover or Swamp church. This grand old church is situated in Falkner's Swamp, or properly speaking, Falkner's meadows, and stands on a knoll in the midst of one of our most fertile valleys. It is seven miles from Pottstown, Pa., in New Hanover Township, Montgomery County, Pa. It is the oldest German Lutheran church in America and was founded by the Rev. Justus Falkner, 1703. When Father Muhlenberg arrived in Philadelphia, Nov. 25, 1742, he went and preached in their log church November 28th, from 2 Corinthians, v. 20, "Now then we are ambassadors for Christ; as though God did beseech you by us: we pray you in Christ's stead, be ye reconciled to God." This church antedates the Trappe church about thirty-nine years. Next November the one hundred and fiftieth anniversary of this building will be celebrated. It is built of trap granite with brownstone facings. The walls are three feet thick; the window frames are all stone; no wood was used except in the sash. The building is large and surmounted with a steeple. The interior has a gallery on the sides and end where a large organ stands. The windows have stained glass. The ceiling is high and curved from side to side. It is a typical German church of 200 years ago and must

Digitized by Google

be seen to be appreciated. Every Ickes who can afford it should pay a visit to this beautiful old church which their forefathers helped to build and left 108 years ago when they migrated to a new land. During the Revolution it was used as a hospital after the battle of Germantown, and was ten miles from the homes of the Ickeses. How many of us to-day would ride ten miles horseback on a bridle-path through the forest to attend church?

Nicholas 3d sold the farm in Pikeland and moved to Sherman's Valley, Tyrone Township, then Cumberland, now Perry County, Pa., where he purchased 260 acres of land from Robert Robinson; 260 acres of mountain land from Dr. Maley, and sold 130 acres to Charles Eliot. He also bought of the state 164 acres and 85 perches in Tyrone Township, on June 30, 1812, and 170 acres of George Sanderson, on which he moved and where he located Ickesburg in 1816. Among the early settlers there is found on the tax list of 1820 Nicholas Ickes, saw mill, distillery, house and lot in Ickesburg. Samuel Ickes, Jr., and Jonas Ickes, doctor.

Nicholas' wife, Mary Magdalene Christman, dying in 1797, he married Mrs. Susan L. Bernheisel, by whom he had fourteen children, making him father of twenty children.

I. Elizabeth Ickes was born October 6, 1787, married in the year 1809, to Peter Hench, who died Jan. 31, 1814. Elizabeth died Aug. 2, 1859, aged 72 years, 7 months and 27 days.

1. George Hench, born Jan. 31, 1810, married Dec. 29, 1836, to Mary Haskett, of Sandy Hill.

Digitized by Google

(a) Atchison L. Hench, born Jan. 24, 1838.

(b) Thomas H. Hench, born April 5, 1840.

(c) Alexander H. Hench, born Aug. 11, 1842.

Mary Haskett Hench died Oct. 7, 1845.

Gearge Hench and Rebecca C. McCord, of Millerstown, were married Sept. 30, 1847.

(d) Mary M. Hench, born Aug. 11, 1848.

(e) Rebecca M. Hench, born May 9, 1850.

Rebecca C. Hench died May 22, 1850.

George Hench married Martha J. Brandon, of Adams County, who died Dec. 13, 1861.

George Hench and Rebecca A. Allison, of Xenia, Ohio, were married Sept. 20, 1863.

(f) Martha B. Hench, born Nov. 26, 1864.

(g) George A. Hench, born Oct. 26, 1866.

(h) Elizabeth C. Hench, born May 26, 1869.

(i) Margaret E. Hench, born Dec. 20, 1874.

2. Nicholas Hench was born Sept. 26, 1811, married Catharine Jane Hamilton, born Dec. 29, 1831, died June 18, 1856; married (2d) Catharine Foster, Feb. 4, 1858.

(a) Elizabeth Anne Hench, born Oct. 18, 1832, married William Wilson, of Ickesburg, Jan. 6, 1857.

Lila Jane Wilson, born Jan 30, 1858.
Harris Benton Wilson, born ———.
Mary Catharine Wilson.
Frank Hench Wilson.
Carrie Eve Wilson.
Nicholas Edgar Wilson.
Nellie Hamilton Wilson.

Digitized by Google

(b) George Hamilton Hench, born Dec. 27, 1834, married Martha Elliott, Dec. 24, 1863.
  Frank Hamilton Hench.
  William Elliott Hench.
  Samuel Hench.
  Mary Linn Hench.

(c) Nicholas I. Hench, born Jan. 17, 1837, married Annie Weakley, of Carlisle, Feb. 13, 1866.
  Maud Amelia Hench, born Sept. 23, 1871.
  Lillie Coyle Hench, born Aug. 19, 1873.
  Nicholas Paul Hench and Annie Weakley Hench (twins), born Aug. 13, 1877.

(d) Frank Hamilton Hench, born April 8, 1839, killed at Gettysburg, July 3, 1863.

(e) Mary Ellen Hench, born Sept. 15, 1841, married John P. Brickley, Nov. 9, 1871.
  Harry Hench.
  Roy Hench.

(f) Infant born Jan. 23, 1846.

(g) Samuel A. Hench, born March 6, 1847, married Effie Weakley, Sept. 2, 1875.
  Ralph W. Hench.
  Samuel Ross Hench.

(h) Catharine Jane Hench, born Sept. 25, 1849, married Thomas Read, of Ford County, Ill.

(i) William Benton Hench, born April 9, 1852, married Tilly Dolton.
  Martha Josephine Hench.
  William Benton Hench, married Kate Bistline.

Digitized by Google

(j) John Furnell Hench, born Nov. 28, 1858, died April 28, 1864.

(k) Harry Foster Hench, born Aug. 5, 1860.

(l) Willes Reynolds Hench, born July 8, 1863.

(m) Minnie Alice Hench, born May 23, 1867, died April 12, 1869.

3. Samuel Hench, born Aug. 14, 1813, married Eliza De Lancey on Aug. 14, 1833.

(a) Peter Hench lived in Shiloh, Ohio.

II. Samuel Ickes, born March 29, 1789, died Nov. 3, 1857, aged 68 years, 7 months and 5 days. Samuel Ickes married Katie Shoemaker.

1. Mary Ickes married Samuel Milligan.

(a) A daughter married a Merrideth.

(b) John Milligan.

2. Michael Ickes.

(a) Samuel Ickes.

(b) William Ickes.

3. John Ickes.

III. Jonas Ickes died March 28, 1889, in the 96th year. Married Mary Duncan, died July 10, 1868. Both buried at Monmouth, Ill.

1. Susan A. Ickes, born July 28, 1815, married A. C. Harding June 30, 1835; he died July 19, 1874, at Monmouth, Ill.

2. Nicholas Ickes, born March 12, 1822, lived fourteen days.

3. Joseph B. D. Ickes, born June 20, 1824, died June 28, 1851, married Rose White, in 1849.

(a) Edward Jonas Ickes, born Dec. 2, 1849.

4. Elizabeth H. Ickes, born April 19, 1825, died in

Digitized by Google

1863, in Monmouth, Ill., married Rufus R. Merrill, August, 1848, died 1850.

(a) Harding Ickes Merrill, born Nov. 9, 1849, married Mary E. Bowers, April 1, 1869.

George Merrill, born Feb. 28, 1870.

Charles Chauncey Merrill, born Jan. 18, 1871.

Edith Gertrude Merrill, born April 17, 1873.

Eugene Burden Merrill, born Feb. 7, 1875.

Susan Maria Merrill, born May 24, 1876.

5. Henrietta Foster Ickes, born Aug. 26, 1827, married William E. Bowers in 1844. (She died August, 1873.)

(a) John.
(b) Jonas.
(c) Abner Harding.
(d) Mary E.
(e) Samuel Ickes.
(f) Clara Saville.
(g) William.
(h) Anne.
(i) Charley.
(j) Dahlgren.
(k) Sarah.
(l) Frank.

6. Isabella M. Ickes, born Dec. 17, 1829, married Rev. R. C. Matthews, of Monmouth, Ill., Aug. 16, 1852. He died Nov. 15, 1881.

(a) Mary Duncan Matthews, born May 27, 1853, married Robert Woods, July 20, 1874.

Alma Woods.

Archie Woods.

Ambrose Woods.

(b) Susan Harding Matthews, born Nov. 9, 1855, died March 24, 1883, married William Vaughn, October, 1877.

Digitized by Google

Robert Matthews Vaughn, born Aug. 4, 1879.

Ruth Isabella Vaughn, born May, 1881.

Mary Gertrude Vaughn, born Jan. 11, 1883.

(c) Ida Clayton Matthews, born July 22, 1858.

(d) Henry Blair Matthews, born Sept. 10, 1860, died Feb. 22, 1861.

(e) Ruth Isabella Matthews, born Jan. 27, 1862, died March 2, 1866.

(f) Robert McMaster Matthews, born Aug. 25, 1864, died March 2, 1865.

(g) Abner Harding Matthews, born Oct. 11, 1866.

(h) Edward Ickes Matthews, born Jan. 26, 1868.

(i) Charles Hanson Matthews, born Jan. 8, 1870.

7. Alfred Augustus Ickes, born March 12, 1831.

8. Maria Louisa Ickes, born July 27, 1833, married Dr. Joseph Eby, in Bloomfield, March 18, 1856. He died 1872.

(a) Mary Eby, born Dec. 22, 1856.

(b) John Eby.

9. Samuel M. Ickes, born March 12, 1836, in New Bloomfield, married Eliza McArtney, born in Monmouth, Ill., in January, 1860. He died Feb. 21, 1889.

(a) William I. Ickes, born May 18, 1860, married Margaret Jennie Gallagher, born February, 1862.

Robert I. Ickes, born Dec. 29, 1884.

Waldo Gallagher Ickes, born July 27, 1890.

Minnie E. Ickes, born Aug. 19, 1891.

Digitized by Google

(b) Robert M. Ickes, born Jan. 18, 1862, married Hattie Tiffany, born Dec. 13, 1871.
Edward Ickes, born May 15, 1890.
(c) Jonas H. Ickes, born May 8, 1864.
(d) Charles M. Ickes, born Aug. 26, 1867.
(e) Minnie Ruth Ickes, born April 1, 1869, married J. Wilson Cook, born Sept. 6, 1867.
Minnie Ruth Cook, born Dec. 27, 1890.
Bessie Ickes Cook, born March 31, 1892.
(f) N. A. Ickes, born July 20, 1874.

V. Catharine Ickes, born Dec. 31, 1795, married in Ickesburg, to Paul Shreffler.

1. Susan Shreffler. 2. Maggie Shreffler.
3. George Shreffler. 4. Samuel Shreffler.
5. Jonas Shreffler. 6. Nicholas Shreffler.

VII. Margaret Ickes, born April 4, 1798, married John Rice, June 4, 1816. Buried at New Bloomfield.

1. George Rice, born April 21, 1817, died Oct. 21, 1842, married Catharine Kell.

2. Susanna Ickes Rice, born March 14, 1819, married Robert C. Boden, in May, 1839.

(a) John R. Boden, born March 18, 1840, married Henrietta H. Baker.
(b) Jane Boden, born Jan. 29, 1842, married Jacob Shuman, and died April 29, 1874.
(c) Margaretta I. Boden, born Nov. 9, 1844, married L. L. King, Dec. 30, 1873.
(d) Stiles K. Boden, born March 1, 1847, married Nettie Ferguson, Feb. 18, 1875.
(e) Hugh Scott Boden, born July 7, 1848.
(f) Robert Clark Boden, born Feb. 17, 1850, died Sept. 25, 1864.

Digitized by Google

(g) William Hanson Boden, born October, 1852.
(h) Harry Clay Boden, born July 1, 1855.
(i) Charles Elliott Boden, born June 27, 1858.
(j) Mary Catharine Boden, born May 12, 1861, married John Dowin, Dec. 7, 1882.

3. Samuel Rice, born Oct. 21, 1821, married Mary Jane Ritter, died Jan. 23, 1849.

4. David Ickes Rice, born Jan. 17, 1824, married Mary E. Cornelison, Oct. 1, 1845. She was born Oct. 23, 1824. After her death, he married Sarah J. Gross, born March 23, 1834.

(a) John Rice, born Aug. 24, 1846.
(b) Robert Boden Rice, born Sept. 2, 1848.
(c) Abigail Ann Rice, born Feb. 17, 1850.
(d) Charles Stine Rice, born May 9, 1854.
(e) Anna Mary Rice, born Aug. 20, 1855.
(f) William Edgar Rice, born Sept. 6, 1857.
(g) David Lawrence Rice, born April 24, 1860.
(h) James Logan Rice, born May 4, 1862.
(i) Lillie Ickes Rice, born March 3, 1864.
(j) Harvey Rice, born Feb. 27, 1866.
(k) Franklin Rice, born Jan. 29, 1868.
(l) Jennie Bell Rice, born April 12, 1870.

5. William Rice, born Sept. 18, 1826, married Caroline Milligan, Dec. 22, 1852.

(a) Harris G. Rice, born Oct. 1, 1853, married Marilla Hays, June 1, 1882.
(b) Thomas Ward Rice, born Aug. 22, 1856, married ———.
(c) Minnie J. Rice, born May 7, 1861.
(d) Annie O. Rice, born June 22, 1864.

Digitized by Google

(e) Carrie Mc. Rice, born Dec. 13, 1865, married ——— Flickinger.

(f) Lillian O. Rice, born Jan. 19, 1872.

6. John Rice, born March 6, 1829, married Christina Clark.

7. Oliver C. Perry Rice, born Nov. 15, 1831, married Sarah Neilson, Oct. 14, 1854.

(a) Cloyd N. Rice, born Dec. 25, 1855.

(b) Mary Catharine Rice, born Sept. 5, 1859.

(c) Margaretta Eleanor Rice, born March 14, 1862.

(d) John S. Rice, born July 8, 1865.

(e) Anna Stella Rice, born May 14, 1871.

8. Catharine Ellen Rice, born July 8, 1834, married Otis H. Aldrich, March 3, 1862. He was born Oct. 19, 1816.

(a) Abagail F. Aldrich, born March 23, 1863.

(b) Susan M. Aldrich, born Nov. 1, 1865.

(c) Casper B. Aldrich, born Nov. 20, 1866.

(d) J. O. Aldrich, born Nov. 5, 1874.

9. Margaretta E. Rice, born July 14, 1837, died Aug. 23, 1870, married Dec. 8, 1858, to John B. McCallister. He was born April 24, 1833.

(a) Thomas A. McCallister, born Feb. 16, 1860.

(b) Margaret E. McCallister, born Aug. 1, 1861.

(c) Maria Lillian McCallister, born Oct. 18, 1863.

(d) John Richard McCallister, born Nov. 26, 1867.

10. Mary Adora Rice, born Aug. 1, 1840, died Dec. 3, 1840.

11. Sarah Jane Rice, born Aug. 29, 1842, died May 6, 1843.

12. Mary Jane Rice, born Feb. 2, 1851.

Digitized by Google

VIII. Magdalena Ickes was born July 3, 1799, died Jan. 31, 1862; married in 1819 to George Rice, born Nov. 20, 1798, died Oct. 31, 1881.

1. Mary Jane Rice, born June 7, 1820, married David Grove.

2. Catherine Rice, born May 27, 1822, married Henry Hall.

3. Nicholas Rice, born Nov. 6, 1824, died Jan. 9, 1846.

4. Susannah Rice, born Aug. 3, 1827, died June 16, 1864, married David Kistler, May 18, 1847.

(a) David Allen.

(b) John Luther, and five others.

5. Elizabeth Rice, born March 31, 1830, married William Shull, March 1, 1851.

(a) Martha Ellen. (b) Willis Bucher.

(c) Ida Bell. (d) Anna Jane.

(e) Mary Edna. (f) Edward Stanton.

6. Sarah Jane Rice, born Feb. 10, 1833, died July 3, 1855, married William Campbell.

7. Margaretta Rice, born June 30, 1836, died Feb. 25, 1856.

8. John W. Rice, born Feb. 22, 1839, married Hannah M. Ziegler, Sept. 16, 1863; has ten children.

9. George I. Rice, born March 7, 1841, married Catharine Rice; has nine children.

IX. Michael Ickes, born March 27, 1801, married Sarah Rice.

1. George L. Ickes married Miss Delaney.

2. William Ickes married (1) Miss Millikin (2) Mary White.

3. Sarah Ickes married Mr. Millikin.

Digitized by Google

4. Catherine Ickes married Mr. Hartman.

5. Susan Ickes married Benjamin Rice.

6. Jane Ickes married Mr. Kell.

7. Nicholas Ickes married Jemima Dromgold.

X. Jacob Ickes, born March 26, 1803, married Jane Elliott Baker.

1. Infant.

2. Susan Amelia Ickes married Frank Kepner; married (2d) Isaac Bell.

(a) Frank Kepner.

(b) Harriet Bell Kepner.

3. John Baker Ickes married Frances Brotherline.

4. Harriet Newel Ickes.

5. Catherine Sophronia Ickes married William J. Jackson.

(a) Jane Gertrude.

(b) Louisa Kate.

(c) Harriet Florine.

(d) Martha Washington.

6. David Elliott Ickes.

7. James W. Ickes married Margaret Baker; had five children.

XI. John Loy Ickes, born June 3, 1805, died Dec. 20, 1880, married (1) Mary Jane Strode, Dec. 16, 1828, (2) Eliza Jenkins McCamant, Sept. 10, 1866.

1. Catherine Elizabeth Ickes, born Dec. 30, 1830, married Jesse Boone Williams, died 1857.

(a) John Loy Williams, born Aug. 20, 1853, died Sept. 4, 1884.

2. Joseph Edward Ickes, born Aug. 12, 1834, died Dec. 10, 1862.

Digitized by Google

3. Amos Nicholas Ickes, born March 15, 1835, died Nov. 23, 1841.

4. Martha Ann Ickes, born July 21, 1837, married Charles Conkling.

5. Albert Harrison Ickes, born Aug. 18, 1840, died March 25, 1867.

(a) Mary Ann Ickes married John Smoker.

6. William Turbett Bunker Ickes, born Nov. 3, 1842, died Oct. 20, 1861.

7. Jesse Boone Williams Ickes, born Feb. 17, 1848, married Martha Ann MacCune, died July 20, 1890.

(a) John Roy Ickes, born Feb. 4, 1873.
(b) Harrold LeClare Ickes, born March 15, 1874.
(c) Julia Gertrude Ickes, born July 15, 1875.
(d) Jesse Meryl Ickes, born Nov. 23, 1876.
(e) Felix Wheeler Ickes, born July 1, 1880.
(f) Mary Amelia Ickes, born Jan. 11, 1883.
(g) Ada Katrina Ickes, born June 1, 1884, died July 23, 1884.

XII. Susanna Ickes, born May 27, 1807, died Jan. 30, 1881, married Samuel Heim, eldest son of Rev. John William Heim, born Dec. 14, 1804, and died March 11, 1851; buried at Loysville.

1. Catharine Ann Heim, born Nov. 4, 1827, married Henry Pontius, March 9, 1857.

(a) Augusta Chase Parkhill, born Nov. 17, 1858.
(b) Susanna, born Sept. 23, 1860, died June 14, 1862.
(c) Rebecca Elizabeth Helen, born Jan. 9, 1863.
(d) Luther Samuel, born March 26, 1865.
(e) Peter Henry, born Jan. 3, 1868.

2. Rudolphus Ickes Heim, born Feb. 14, 1830, mar-

Digitized by Google

ried Elizabeth Sophia Mullett, Oct. 27, 1853. She was born Feb. 23, 1828.

(a) Annie Mathilda Heim, born July 23, 1855, married Edwin H. Kistler, Dec. 25, 1882.

(b) Francis William, born Jan 26, 1858, married Ida L. Davidson, Aug. 31, 1882.

(c) Charles Gilbert Heim, born March 23, 1860.

3. John William Heim, born Nov. 27, 1832, died Aug. 20, 1858; buried at Loysville.

4. Matilda Heim, born Feb. 4, 1836, married Benjamin F. Barnhart, of Ickesburg, Oct. 27, 1857.

(a) Harry Elmer, born Sept. 4, 1858.

(b) Clarence Heim, born Jan. 21, 1861.

(c) Lawrence Howard, born June 20, 1863.

(d) Benjamin Franklin, born March 7, 1866.

(e) William Van Scyoc, born April 18, 1868.

(f) John Rudolphus, born Aug. 12, 1870.

(g) Grace Elizabeth, born Dec. 31, 1872.

(h) Mary Susan.

(i) Florence Helen Kate.

(j) Neonetta.

5. Mary Eleanor Heim, born Oct. 27, 1838, died Sept. 27, 1841.

6. Nicholas Heim, born May 30, 1841, married Dec. 21, 1865, to Margaret Jane Lingafelt, born Dec. 28, 1848.

(a) John Samuel, born Dec. 9, 1866.

(b) Harry William, born Aug. 19, 1869.

(c) James Rudolphus, born June 21, 1873.

7. Susan Elizabeth Heim, born Jan. 16, 1844, died June 16, 1868.

Digitized by Google

8. Clarissa Heim, born Jan. 15, 1846, died May 4, 1848.

9. Margaretta Helen Heim, born May 15, 1849, married Nov. 9, 1869, to Richard Ainsco Harkingson, born June 2, 1845.

(a) Roger Samuel, born March 5, 1871.

(b) Richard Rene, born July 6, 1873.

(c) Iva Helen Elizabeth, born Oct. 25, 1875.

(d) Jay Evans, born Jan. 22, 1878.

(e) Frank Payson, born June 2, 1880.

XIII. Esther Ickes, born July 19, 1809, married George Wollet, in 1825, died July, 1844.

1. Nicholas Wollet, born Sept. 6, 1827.

2. Elizabeth Wollet, born Oct. 16, 1828, married George Jards.

(a) Margaret.

(b) Elizabeth.

(c) Susan.

(d) John.

(e) Charles.

3. Mary A. Wollet, born Jan. 1, 1831.

4. Lewis E. Wollet, born April 6, 1833.

5. Susan Loy Wollet, born April 15, 1835, married Mr. Secrist; had six children.

6. Sarah E. Wollet, born Sept. 12, 1837.

7. Esther J. Wollet, born Nov. 12, 1839.

8. Catharine Wollet, born March 6, 1842, married James Litsel.

9. James Wollet, born March 25, 1844.

XV. George Loy Ickes, born April 13, 1813, married March 13, 1837, Catharine Jane Shuman. She died March 27, 1844.

Digitized by Google

1. Eliza Jane Ickes, born Jan. 11, 1838.
2. Marietta Ickes, born April 6, 1839.
3. Ann Ickes, born Jan. 26, 1841.
4. Catharine Jane Ickes, born March 20, 1843, married Milton Toomey.
   (a) George Toomey.
   (b) Harry Toomey.

George Loy Ickes and Elizabeth Ann Kell were married Aug. 16, 1844. She was born Aug. 22, 1824.

5. Nicholas Ickes, born Feb. 9, 1847, married Maggie Raffensberger.
   (a) Boone.
   (b) George.
   (c) Albert.
   (d) John.
   (e) Elizabeth.
6. Margaretta Ickes, born Oct. 16, 1848.
7. Susan Elizabeth Ickes, born June 19, 1851, married Mr. Charlesworth. They have three children.
8. Martha Ickes, born July 5, 1853.
9. George Albert Ickes, born Oct. 19, 1855.
10. Willis Jefferson Ickes, born Jan. 19, 1858.
   (a) Harriet Newell, born July 14, 1859.
   (b) Joseph Hooker, born Sept. 8, 1863.
   (c) Anna Bell, born June 21, 1866.

XVI. Nicholas Ickes, born Oct. 13, 1815, married Ann Millikin. They had one child.

XVII. Mary A. Ickes, born Sept. 30, 1817, married Henry L. Smith, March 12, 1835.

1. George A. Smith, born April 13, 1836, married Mary E. Fritz, Feb. 11, 1858; had two children.

Digitized by Google

2. Catharine A. Smith, born Sept. 7, 1838, married Jan. 22, 1861, to James B. Leiby.

(a) Anna Bell, born Oct. 31, 1861.

(b) William H., born Dec. 4, 1862.

(c) John S., born March 10, 1866.

(d) Mary Eva, born June 23, 1869, died Sept. 11, 1870.

(e) James Edgar, born Jan. 22, 1871.

3. Mary Ellen Smith, born Jan. 16, 1841, married John L. Roper, Dec. 3, 1874.

(a) Ralph R., born Oct. 9, 1875.

(b) Mary Ann, born Sept. 1, 1877.

(c) Maud Daisy, born Jan. 22, 1880.

4. Margaretta Smith, born Feb. 22, 1843, married Rev. E. W. Kelley, Jan. 15, 1863. He died Feb. 3, 1877.

(a) Henry B. L., born Dec. 1, 1864.

(b) Mary L., born Nov. 16, 1866.

(c) Clarence O., born Aug. 5, 1868.

(d) Sarah Jane, born Aug. 7, 1871, died Sept. 14, 1874.

(e) Anna M., born Sept. 14, 1873.

(f) Charles E., born Aug. 7, 1874.

5. Nicholas Ickes Smith, born Jan. 16, 1847, died Aug. 16, 1866.

6. Jemima Jane Smith, born Feb. 19, 1850, married Elias Bixler Leibey, Dec. 23, 1869.

(a) Scott Smith Leibey, born Jan. 19, 1871.

7. Willis Lloyd Smith, born Feb. 10, 1854, married Olive Clay, Jan. 28, 1875.

(a) Charles Ickes, born Feb. 9, 1876.

(b) Mary Ann, born May 27, 1877.

Digitized by Google

(c) Austin Earl, born Aug. 5, 1882.

8. Clarence Bucher, born Sept. 4, 1857, died March 27, 1863.

XVIII. Sarah Ickes, born Aug. 2, 1819, married Johnson Sarvis, who was born April 24, 1808, died Oct. 8, 1889.

1. George R. Sarvis, born Jan. 2, 1837, died July 20, 1864.

2. Thomas J. Sarvis, born Oct. 25, 1838, died Oct. 20, 1872, married Ann Clover, Nov. 29, 1865.

3. William N. Sarvis, born Dec. 22, 1840, married Laura L. Thatcher, Sept. 19, 1866.

(a) Henry.

(b) Ada Josephine.

(c) Johnson T.

4. Mary E. Sarvis, born April 28, 1843, married Jan. 31, 1861, to John Harding.

5. David M. Sarvis, born Oct. 24, 1845, married Sept. 8, 1873, to Alice E. Rathburn.

(a) Roscoe Conkling.

(b) Guy H.

(c) Hubert.

6. Rebecca Ann Sarvis, born Oct. 24, 1851, married Sept. 9, 1875, Alexander Robinson. They had three children.

7. John A. Sarvis, born Feb. 1, 1857, married Feb. 23, 1882, to Ida Johnson.

8. Eugene L. Sarvis, born April 9, 1861, married March 24, 1886, to Jennie Harrison. They had two children.

XIX. Ellen Ickes married David Zimmerman. They had twelve children. Lived near Bellefonte, Pa.

Digitized by Google

XX. Sophia Ickes, born Sept. 1, 1826, married Jan. 7, 1845, to Levi Weibly. Both buried at Saville.

1. Thomas Jefferson Weibly, born Sept. 23, 1845, died March 9, 1846.

2. Susan Amelia Weibly, born Feb. 23, 1847, died Jan. 7, 1851.

3. Infant, died Aug. 23, 1848.

4. Amer Nicholas Weibly, born April 4, 1850; lived four days.

5. John Calvin Weibly, born July 10, 1851, married May 10, 1873.

6. William Harris Weibly, born April 5, 1854, died Aug. 21, 1855.

7. Ida Mary Weibly, born June 23, 1857, married to William Scott Dromgold, March 22, 1877. He was born July 30, 1848.

(a) Howard Winfield, born Nov. 12, 1877.

(b) Boone Shellburn, born Nov. 18, 1879.

8. Harriet Ellen Weibly, born Nov. 21, 1850, married John H. Milligan, Oct. 6, 1881.

9. Minnie Ann Weibly, born Feb. 8, 1863.

10. George Ickes Weibly, born Oct. 20, 1869, married April 8, 1875.

This makes eighteen children, two having died young. Nicholas 3d was an old Revolutionary soldier, having fought all through that war. His name does not appear on the public records and his descendants should establish his identity that they may become sons and daughters of the Revolution. He died March 25, 1848, aged 84 years, and is buried at Buffalo church, Saville. His brother Samuel was a soldier of the Revolution.

Digitized by Google

He died in Perry County, and is buried in the old stone church graveyard.

John Adams Ickes bought of the proprietaries in Marlborough Township, Philadelphia County, 150 acres, March 14, 1780, for 73 pounds, 5 shillings.

Peter Ickes bought in Limerick Township, Montgomery County, 152 acres, on Feb. 19, 1773, for 400 pounds.

Henry Ickes, Dec. 3, 1762, patented to one Shantz, 148 acres, 23 perches, in York County, Pa.

Henry Ickes made application for land in Hanover Township, Montgomery County, Dec. 13, 1768.

Henry Ickes, Nov. 10, 1785, patented to Peter Ickes, 214 acres, 80 perches, in York County, Pa.

Peter Ickes, March 10, 1789, patented to Frank Stever, 77 acres, 40 perches, in York County.

Peter Ickes, 27th of March, 1794, 40 acres, but did not patent, in York County.

John Ickes patented 27 acres, 71 perches, in Perry County, Pa.

Nicholas Ickes bought of Peter Hench a plantation in Pikeland Township, Chester Co., April 8, 1791, paying therefor one hundred and sixty-one pounds, ten shillings, as first payment.

LAND PURCHASED BY NAME OF ICKES FROM COMMONWEALTH.

Nicholas Ickes, 164 acres, 85 perches, in Tyrone Township, Cumberland County, (now Perry) June 30, 1812; consideration $54.51.

John Ickes, 297 acres, 70 perches, in St. Clair Town-

Digitized by Google

ship, Bedford County, Dec. 11, 1812; consideration $87.12.

Samuel Ickes, 86 acres, 13 perches, Saville Township, Perry County, Feb. 20, 1827.

Peter Ickes' heirs, 101 acres, 65 perches, Hamilton Township, Adams County, March 29, 1830; consideration $231.54.

Adam Ickes, 435 acres. 110 perches, St. Clair Township, Bedford County, May 25, 1836, $48.06.

Henry Ickes, 158 acres, 64 perches, St. Clair Township, Bedford County, May 14, 1839, $38.02.

Susan Ickes, 129 acres in Napier Township, Bedford County, April 14, 1854.

Henry Ickes, 48 acres, Greensfield Township, Blair County, Sept. 7, 1867.

Charles Ickes, 65 acres, 51 perches, Union Township, Bedford County, Feb. 10, 1857.

Jacob Ickes, 216 acres, Union Township, Bedford County, July 6, 1869.

Philip Ickes, 23 acres, 43 perches, Union Township, Bedford County, May 17, 1870.

George Ickes, 110 acres, 119 perches, Saville Township, Perry County, July 29, 1870.

James Ickes patented in Perry County, 22 acres, 71 perches, but never finished title.

Digitized by Google

John Hartman

This geneology was prepared by John M. Hartman, of Mt. Airy, Pa., and J. W. Rice, and read by Rev. J. W. Meminger, at the reunion held Aug. 10, 1905.

In August, 1750, the ship, Royal Union, Clement Nicholson, commander, arrived at the port of Philadelphia, from Rotterdam, on which were seven emigrants, namely: Johannas Hartman, his wife, Margaret Hartman, son Peter Hartman, second son, Jacob Hartman, daughters, Marie Apolonia, Elizabeth, and Catherine.

On the 15th of August, Johannas took the oath of allegiance to King George, of Great Britain.

They remained in Philadelphia a short time, and in 1753 moved to Pikeland, Chester County, Pa., where Johannas had taken up a tract of land under the Penn government.

Jacob, the subject of this paper, is found in Pikeland tax list 1774 inmate, 1779 inmate. In 1781, he is taxed for 130 acres of land, 2 horses, and 2 cattle. In 1785 his federal tax was one pound, 18 shillings, and one pence.

The emigrant Hartman had built himself a log house on his property, which he replaced with a substantial stone building in after years.

In 1781 Jacob moved in one end of the Hartman homestead; the emigrant and his second wife lived in the other end.

Jacob married Sallie Sahler, or Saylor, by tradition, some say Souder.

Digitized by Google

His son Peter was born about 1772. Phœbe Ann, Margaret, John, Elizabeth, and Samuel were born in Chester County.

By the will of Johanna, Jacob was to have the plantation, but just prior to this a heavy loss fell on all the inhabitants of Pikeland, as the following will show.

The land forming the township of East and West Pikeland was patented by William Penn to Joseph Pike, merchant, of Cork, Ireland, Dec. 3, 1705, and contained 11,116 acres and allowance of 6 per cent.

Joseph Pike died 1727 and devised his lands in Pennsylvania to Elizabeth, his wife. She died in 1733, and devised the land to her son, Richard Pike. He died in 1752 and devised the land to his kinsmen, Samuel Hoare and Nathaniel Newbury, merchants, of London, England.

In 1756 Samuel Hoare purchased the interest of Nathaniel Newbury. On Dec. 3, 1773, Samuel Hoare, by his attorney, Amos Strettle, conveyed Pikeland to Andrew Allen, of Pennsylvania, taking a mortgage thereon for sixteen hundred pounds, part of the purchase money. Andrew Allen sold and conveyed parcels of this land to one hundred and fifteen persons, among whom was Johannas Hartman, but Allen failing to pay off the mortgage to Hoare, the latter brought suit and the whole was sold to Ezekiel Leonard, sheriff, and purchased by Hoare, to whom the deed was made Aug. 26, 1789.

Many of the settlers by the payment of additional sums, were enabled to retain their lands and improvements, but some lost all they had.

By a power of attorney, dated Dec. 2, 1789, Samuel

Digitized by Google

Hoare constituted Benjamin Chew, Alexander Wilcocks, and Benjamin Chew, Jr., his agents, to lease or sell his lands.

By the will of Johannas Hartman, in 1785, Jacob was to get the plantation or farm. Unfortunately the mortgage of Samuel Hoare ousted Jacob, compelling him to secure a home elsewhere.

About the year 1791 there was a strong tide of emigrants from Montgomery and Chester Counties for the Cumberland Valley, as the Indians were pretty well cleared out of that country, land being cheap at that place.

Among these emigrants were Jacob Hartman, Frederick Shull, Zachariah Rice, Jacob Hipple, John Hench, and others. Finding the lands nearly all taken up, they moved up into the upper end of the then Cumberland County, but now Perry County. Jacob Hartman took up a tract of land in Saville Township, Perry County, and built thereon a substantial log house and barn and got his farm into good working order. The soil was sandy and did not prove so good as the rich lands in Chester and Montgomery Counties. In their selection of lands they were guided by an old rule, that where you find large timber the soil will be good, but this rule did not apply to Buffalo Valley, which is in Saville Township.

This log house was built of hewn timber and stood the storms of a hundred of years. It was torn down in 1900. In the centre of the building was a large stone chimney, with one large fire-place in it on the kitchen side, and a small fire-place on the opposite side in the bed room, and another small fire-place in the parlor.

Digitized by Google

The old clock ticked away for about eighty years, when it was removed to the home of Levi Wibley, who sold it to Harry W. Hartman, of Ellwood, Pa., who is a great-grandson of Jacob.

The log barn is still in use. The Buffalo Creek runs in front of the house and about 500 feet off and alongside of the barn a never failing stream of water runs from the mountain. The land has a southern exposure with the Tuscarora Mountain on the north.

The famous old orchard planted by Jacob has now disappeared. One tree in particular of that orchard was called Aunt Betsy's tree, being named for one of Jacob's daughter's-in-law, Elizabeth Olwein, wife of Peter Hartman, Jacob's oldest son.

Jacob lived on the farm until after 1800, when he moved to Blain, Toboyne Township, where he died about 1823, and is buried at Blain. After the death of his first wife he married a second time Eva Marie Dunkel.

Jacob left a large amount of real estate, but when it came to be sold scarcely anything could be got for it, as times were extremely dull and money scarce. The executors had to hold the property for a long time, but the creditors getting tired of waiting, took the matter into court and caused his executors, Peter Hartman and Frederick Shull, to show why they would not sell. The final distribution took place among the heirs in 1830.

Tradition states Jacob was in the battle of Brandywine and being wounded, made a plug of grass to close the wound and staunch the flow of blood. He crawled under a bridge to prevent being taken pris-

Digitized by Google

oner. The Pennsylvania Archives giving a list of Revolutionary soldiers, gives two Jacob Hartmans, one leaving it at Lancaster in 1828.

Andrew Hartman, Jacob's grandson, writes from Cando, North Dakota, that Mathias, his father, told him Jacob was a Revolutionary soldier.

Jacob's father, Johanna, was a member of the committee of safety that took steps leading to the Revolutionary of 1776, so that the descendants of Jacob Hartman, wishing to gain admission to the Sons or Daughters of the Revolution, can refer to Jacob and Jacob's father as authority for adjoining that order.

IN THE NAME OF GOD, AMEN.

I, Jacob Hartman, of the township of Toboyne, county of Cumberland, and state of Pennsylvania, farmer, being weak in body, but of sound mind, memory, and understanding, (blessed be God for the same) but considering the uncertainty of this transitory life, do make and publish this my last will and testament in manner and form following vis-principally, and first of all I command my immortal soul into the hands of God, who gave it and my body to the earth to be buried in a decent and Christian-like manner at the discretion of my executors hereafter named, and as to such worldly estate herewith it hath pleased God to bless me in this life with. I give and dispose of the same in the following manner, viz:

First. It is my will and I do order that all my just debts and funeral expenses be duly paid and satisfied as soon as conveniently can be after my decease.

Secondly. It is my will and I do order my execu-

Digitized by Google

tors hereafter named, as soon as conveniently after my decease to make sale of all my real and personal estate (except my wearing apparel) for such price or prices as may be reasonably got for the same, and I do authorize and empower my said executors to sign, seal and execute such deed or deeds of conveyance as may be necessary for granting and assuming the same to the purchaser in fee simple.

Thirdly. I give and bequeath unto my loving wife, Eva Hartman, the one-third of all the moneys arising from the sale of my personal property after deducting the expenses of putting the same to sale, and also the one-thirteenth part of all the moneys which may arise from the sale of my real estate after deducting the debts, if any there be, and the expenses of putting the same to sale, this part of the legacy to be paid to her as soon as convenient, and in equal proportion with the other heirs hereafter named.

Fourthly. It is my will and I do positively order my executors to make an equal divide of all the residue or amount of the moneys arising from the sales of my real or personal estate, or otherwise between my following named children as equal heirs, viz:

Peter Hartman, Pheby Shull, Margaret Yons, John Hartman, Elizabeth Yons, Sally Yons, Samuel Hartman, William Hartman, Matthias Hartman, Jacob Hartman, Henry Hartman, and Matlania Hartman, as heirs, in common to be paid to them, or their guardian, as soon as possible for the use of the aforesaid heirs or assigns forever.

Fifthly. I order my executors to divide my wearing apparel equally between my seven sons,

Digitized by Google

And lastly I nominate, constitute and appoint Peter Hartman, Frederick Shull, and William Anderson, esquaire, to be the executors of this my will, hereby revoking all other wills and bequests by me made, and declaring this and no other to be my last will and testament. In witness whereof I have this twenty-second day of July, A. D., one thousand, eight hundred and eighteen, signed, sealed, published, pronounced and declared this to be my last will and testament in the preasences of the subscribing witnesses and who at my request have subscribed as witnesses.

Signed in preasents of
George Ebright,
John Abernathy.

His
Jacob [J. H.] Hartman (Seal)
mark.

Date of will 1818-7-22.
Probated 1823-10-11.

FAMILY, Johannas and Margaret Hartman. Branch, Jacob and Sallie Sahler.

Children by First Wife:

Peter, married Elizabeth Olewein, occupation farmer, lived in Saville Township, died September, 1834, 62 years old, buried at Emmanuel church, Buffalo Mills.

Phœbe Ann, married Frederick Shull, occupation farmer, lived in Saville Township, died Dec. 23, 1840, 88 years old, buried at Emmanuel church, Buffalo Mills.

Margaret, married William Yohn, occupation farmer, lived at Newport, buried at Eshcol, Shuman's Grounds.

Digitized by Google

John, married Elizabeth Saylor, occupation tavern-keeper, lived at the Gap in Tuscarora Mountain, died September, 1827, buried at McKee's graveyard, Spruce Hill, Perry County, Pa.

Elizabeth, married Isaac Yohn, lived in Juniata County, died about 1858.

Sallie, married James Murlatt, lived at Blain, died July 27, 1876, over 100 years old, buried at Deardorf's Graveyard, Millerstown, and said to be over 105 years old.

Samuel, single, lived at Blain, buried at Blain.

Children by Second Wife, Eva Maria Dankel:

William, born Jan. 26, 1792, married Barbara Cooney, occupation farmer, lived at Blain, aged 66 years and 6 months, buried at Blain.

Matthias, born March 25, 1800, married Mary Robinson, occupation farmer, lived in Madison Township, died June 2, 1874, buried at Emory chapel, near Bixler.

Jacob, born Dec. 28, 1802, married Susan Cooney, lived at Fostoria, Seneca County, Ohio, died about 1884, aged 83 years.

Henry D., born Sept. 4, 1803, in Adams County, married Leah Lukenbill, occupation farmer, lived at Primrow, West Unity County, O., died June 28, 1887, buried at West Unity, O.

Madeline, married Jacob Stumpp, occupation miller, married again John Fitler, occupation furnace man, buried at Emmanuel church, Buffalo Mills.

NOTE.

Elizabeth, wife of Peter, died March 7, 1855, about

Digitized by Google

88 years old, buried at Emmanuel church, Buffalo Mills.

Frederick, husband of Phœbe, died about 1830, buried at Eshcol.

William, husband of Margaret, died.

Elizabeth, wife of John, born Aug. 17, 1787, died March 21, 1862, buried at Spruce Hill, McKee's Graveyard.

Isaac, husband of Elizabeth, died in March.

James, husband of Sallie, disappeared, never heard of again.

Mary, wife of William, also of Matthias, born July 24, 1803, died July 24, 1862, buried at Emory chapel, Perry County.

Susan, wife of Jacob, born Dec. 18, 1802, buried at Fostoria, Ohio.

Leah, wife of Henry, born in Berks County, daughter of Christian Lukenbill, died in Perry County, in 1856.

Jacob Stumpp drowned in Sherman's Creek before his son was born.

John Fitler, buried at Emanuel church, Buffalo Mills.

FAMILY, Johannas and Margaret Hartman. Branch, Jacob Hartman.

Children of Peter and Elizabeth Olwein:

Polly, born Feb. 18, 1794, single, lived at Saville, died Aug. 9, 1857, aged 63 years, 5 months and 21 days, buried at Emanuel church, Saville.

Nancy, married Daniel Hall, died Oct. 24, 1850, aged 50 years, 7 months and 20 days.

Digitized by Google

Elizabeth, born May 31, 1802, married Samuel Shumaker, buried at Loysville.

Benjamin, born April 24, 1805, married Peninah M. Wilson, died Aug. 30, 1880, buried at Hollidaysburg.

Frederick, born Aug. 19, 1808, single, died July 10, 1880, aged 71 years, 10 months and 21 days, buried at Loysville.

Daniel Hall died June 14, 1880.

Peninah M. Wilson, born July 15, 1817, died Jan. 1, 1888, buried at Hollidaysburg.

Elizabeth Olwein, wife of Peter (3) Hartman, was a relative of Gen. Anthony Wayne, and inherited the push and vigor of the Wayne family. To a woman brought up in the full and plenty of an old Chester County home the change to the wilds and inconveniences of Perry County, was a great one, but she settled down to her work and kept it up to the end, leaving a splendid record as a wife, mother and friend. When her first child was about six months old she started from Buffalo Mills on horesback with her child and traveled 120 miles to visit her parents, friends and relatives in Chester County. Being a woman of good address she met with kindness all along the route. How many women to-day would do the "likes o' that;" truly a hospital would be wanted at each end of the line. Her two youngest boys, Ben and Fred, were athletes when small. When they did something wrong Aunt Betsy would go for them with a whip, they would run up stairs, Aunt Betsy after them, the boys would jump out of the second-story window. "You Ben!" "You Fred!" but the boys were on their

Digitized by Google

way to the barn by this time for shelter. She died at the ripe old age of 88 years. The sun shines bright on the old Emanuel Graveyard, but on no grave does it shine where a wife and mother's life work was done better than that of Aunt Betsy's.

Elizabeth (4) Hartman, daughter of Peter (3) Hartman, married Samuel Shoemaker, a blacksmith and farmer. This woman had all the traits of her mother. In a conversation with Samuel Shumaker in old age he made an eulogy on her and what she had done for him that any wife would be proud of.

One of their descendants was John (5) Shoemaker, a celebrated scholar and teacher at Academia, Blairstown, N. J., well known to all the older people of this county. His son Samuel (6) was an officer of the Huntingdon, afterward cashier of the National Bank of Western Pa., at Pittsburgh, and well known for his probity and honesty.

Benjamin (4), son of Peter (3), and Elizabeth was an iron man. He ran the Oak Grove Furnace for some years and was an athlete, but he died at an earlier age than most of his relatives. His good humor was shown when nearing death by his jokes with the doctor. His wife, Penniah, a pious woman, survived him some years. Their son, Harry Watters, is a well-known iron man and founder of the Hartman Steel Company of Beaver Falls. His brother, Jesse L., is prothonotary of Blair County.

Frederick (4), Benjamin's brother, was an athlete and wrestler. On one occasion when taking a drove of cattle to Philadelphia he stopped over night at Lancaster where some of his friends arranged for a wrest-

Digitized by Google

ling match between another and himself. Fred objected to it but his friends finally prevailed on him to wrestle. Fred was only medium height and his opponent a tall and powerful man. They clinched and Fred soon found himself off his feet going up, but his feet struck the top of the stove. This threw his opponent off his balance and they fell with Fred on top. His opponent insisted on another trial. Fred having learned his opponent's points threw him over heels up, landing him on his back and knocked the wind out of him. He did not come to and his friends had to rub him and give him stimulants to revive him.

FAMILY, Johannas and Margaret Hartman. Branch, Jacob Hartman.

Children of Frederick Shull and Phœbe Ann Hartman:

John, single, lived in Toboyne Township, died about 1814, and was buried at Loysville.

Samuel, married Margaret Rice, lived at Saville, died about 1831 or 1832, aged about 70 years, buried at Loysville.

Mary or Polly, married Samuel Rice, lived in Saville, died Dec. 5, 1868, aged 72 years, 5 months and 12 days, buried at Emanuel church in Saville.

Sally, married George Orris, died Aug. 16, 1848, aged 43 years, 10 months and 12 days, buried at Emanuel church, in Saville.

Frederick, married Mary Campbell, lived in Madison Township, died Aug. 25, 1865, aged 66 years, 4 months and 13 days, buried at Emanuel church.

Catharine, married Adam Orris, lived in Saville, died March 12, 186—, buried at Emanuel church.

Digitized by Google

Phœbe Ann, married Henry Orris, lived and buried in Iowa.

Henry, married Sallie Reisinger, lived in Saville, and buried at Emanuel church.

Catharine, married Adam Orris, lived in Saville, died Sept. 14, 1854, aged 37 years, 11 months and 27 days, buried at Emanuel church.

Margaret Rice, daughter.

Samuel Rice, son.

George Orris, son, died June 12, 1872, buried at Emanuel church.

Mary Campbell, daughter, died March 3 or 5, 1874, aged 74 years, buried at Emanuel church.

Adam Orris, died October 1, 1852, aged 48 years, 4 months and 8 days, buried at Emanuel church.

Henry Orris, buried at Emanuel church.

Eliza Orris.

Fred Shull second, father of Fred Shull, was a captain in the War of 1812, died about 1830, and was buried at Eshcol Run, lived at Sherman's Mill at time of death.

(3) Phœbe Ann, wife of Frederick Shull, was a stirring active woman and left her impress upon her children. The Shulls have contributed their sons to the cause of their country in 1776, 1812, and 1861. Who does not know her grandson, John Shull, of Saville, a quick and active man up to old age, kind, honest, and ever ready to lend a helping hand in time of need? As for his wife, who does not know her good cooking and kind genial ways? In after years those of us who may survive them will come back to the old log cabin and thank God there lived two of nature's children—John and Margaret Shull.

Digitized by Google

FAMILY.—Hartman. Branch, Yohn.

Children of William Yohn and Margaret Hartman:

Hannah, married John Foulke, lived in Fulton County, Ohio.

Jacob, born March 27, 1799, married March 27, 1828, to Anna Catharine Wagner, occupation butcher, lived in Bloomfield, died Sept. 27, 1872.

Susan, married George Loy, lived and buried in Ottawa, Ill.

Nancy, married ——— Mason, occupation cheese-maker, lived in Iowa, and buried there.

John, married May 22, 1804, to Polly Kochenderfer, and lived in Sandy Hill.

Rebecca, married James Bartle, and lived in Mifflin County.

Sallie, married Adam Bitner, lived and died in Ickesburg.

Polly, married Jacob Brehman, lived in Bartonia, Mifflin County.

William, married Margaret Sweger, lived in Mifflin Pa., died May 25, 1874, aged 57 years, buried at Markelville.

Polly Kochenderfer, died July 28, 1887, aged 80 years.

James Bartle, buried in Mifflin County.

Adam Bitner, buried in Ickesburg.

FAMILY, Johannas and Margaret Hartman. Branch, Jacob Hartman.

Children of John Hartman and Elizabeth Saylor:

Sallie, born 1816, married John Kochenderfer and Elias Staner, lived in McVeytown.

Digitized by Google

George, stage driver, went West and was never heard from.

Eleanor, born April 8, 1811, married July 30, 1829, to William Brightbill, a farmer, and lived in Spruce Hill, Juniata County.

Mary Ann, married Aug. 21, 1833, to James McCachran, died Oct. 2, 1868.

Child, died young.

Elizabeth, born April 15, 1816, married Feb. 25, 1841, to David Snyder, a stage proprietor, lived at Liberty Valley.

John, died young.

John Kochenderfer, buried in Saville.

James McCachran, died Oct. 16, 1868.

David Snyder, died March 19, 1891, buried at the Reformed church in Sandy Hill.

JOHN (3) HARTMAN.

John was a butcher by trade and a general all-round man, strong, powerful, he could give a good account of himself in a scrap. He made a clearing near the top of the Gap, above Ickesburg, on the road over the Tuscarora Mountain, and started a country tavern. His services were in demand at the hog butcherings about the holidays. When John indulged in too much whisky he would cry and beg his wife not to scold him. There is no trace of this clearing or tavern save a small piece of stone wall to support the bank.

It was a remarkable thing that two men should meet at this wild lonesome spot, strangers to each other. "Good morning, sir;" reply, "good morning."

Digitized by Google

"What are you looking for?" "Hunting for the ruins of the old Hartman tavern." "I am too, but here is all that is left of it." "Who are you?" "Wesley Fuller." "Who are you?" John M. Hartman." Both were relatives and descendants of the original Johannas Hartman.

This tavern became well known as a place of meeting for the bullies of Perry and Juniata Counties, the lines of the two counties here joining. The bullies and their backers would meet in the back yard to decide who was the best man.

FAMILY, Johannas and Margaret Hartman. Branch, Jacob Hartman.

Children of Isaac Yohn and Elizabeth Hartman:

John, born in 1806, married Mary Shoemaker, lived in Carlisle, buried at Mechanicsburg.

Frederick, born in 1808, single, lived in Juniata County, died in 1829, and was buried at Academia.

Jacob, born in 1810, married in 1830, to Elizabeth Noel, and later to Elizabeth Reed, a widow, lived in Juniata County, died in 1877, and buried in St. Paul's, in Juniata County.

Isaac, born in 1812, married in 1840 to Elizabeth Stone, occupation farmer, lived in Perry County, buried at Centre church.

Susan, born Feb. 17, 1813, married March 26, 1835, to George Bryner, a farmer, lived at Pleasant View, Juniata County, buried at Church Hill, in said county.

Samuel, born May 10, 1815, married in 1844 to Leah Fuller, lived in Juniata County, near Port Royal, buried at Church Hill, in said county.

Digitized by Google

Sarah, born in 1817, married in 1837 to Joseph Ard, occupation sheriff, lived in Pleasant View, Juniata County, and buried at Ebenezer church, in said county.

Mary, born Oct. 13, 1819, married Sept. 23, 1841, to John Howell, Captain and Quartermaster 49th Pa. Vol. on the Potomac, lived at Pleasant View, Juniata County, died Sept. 30, 1882, aged 62 years and 10 months, buried at Ebenezer church, said county.

William, born in 1821, single, lived in Juniata County, died in 1823, buried at Academia.

Eliza, born in 1822, married in 1844 to John Taylor, lived in Juniata County, buried at Ebenezer church.

Hetty, born 1824, single, lived in Juniata County.

Mary Shoemaker, Elizabeth Noel, Elizabeth Reed, Elizabeth Stone.

George Bryner, born Nov. 30, 1811, died June 20, 1886, aged 75 years and 2 months, buried at Ebenezer church.

Isaiah Fuller, born Dec. 27, 1887, buried at Church Hill, Juniata County.

Joseph Ard, died in 1880, buried at Ebenezer church.

John Howell.

John Taylor, died in 1870, buried at Ebenezer church.

FAMILY, Johannas and Margaret Hartman. Branch, Jacob Hartman.

Children of James Murlatt and Sallie Hartman:

Samuel, born Sept. 9, 1818, married March 10, 1857, to Susan Powell, lived in Millerstown, near Sugar Run, Pa., died Jan. 12, 1871, aged 59 years, 11 months

Digitized by Google

and 3 days, buried in Deardorf's grounds, near Millerstown.

Daniel, married Mary Smith,, died about 1816, killed in construction of a bridge in Virginia.

Susan Powell, born May 7, 1839.

Mary Smith, married second time to ——— Heiser, lived at Egg Harbor, N. J.

FAMILY, Johannas and Margaret Hartman. Branch, Jacob Hartman.

Children of William Hartman and Barbara Cooney:

Mary, born Sept. 16, 1825, married Adam Shafer, lives at Cisna's Run.

Susan, born March 25, 1828, married Daniel Shafer, dead.

Sally, born Nov. 4, 1829, dead.

Priscilla, born June 14, 1832, dead.

William, born June 23, 1835, married Margaret Gutshall, occupation farmer, lives in Blaine.

Issue—Mary Shafer:

William, born June 21, 1847, died young, buried in St. Paul's Graveyard, Perry County.

George, born Oct. 3, 1848, buried at Loysville.

David, born July 7, 1857.

Sarah J., born Nov. 1, 1853.

James, born March 5, 1855, died young.

Issue—William Hartman:

Solomon, born Sept. 25, 1861, married Frances Foust, lives in Blain.

William A., born June 4, 1869, lives in Blain.

Issue—Susan Shafer:

Henry, born 1849, lived at Buffalo Mills, died.

Digitized by Google

Solomon, married Margaret Grier, lives in Kennedy's Valley.

Agnes, single, lives in Cumberland County.

Catharine, married Abraham Bower, lives in Williams County, Ohio.

Margaret, lives at Cisna's Run.

Emeline, married ——— Shick, lives in Colorado.

Amos, lives at Defiance, O.

FAMILY, Margaret and Johannas Hartman. Branch, Jacob Hartman.

Children of Matthias Hartman and Mary Robinson:

Jacob, married Rachel Palm (maiden name Cessna), occupation farmer, lived and died in Carlisle, Pa. (Jacob and Mary were twins.)

Mary, married Adam Patton, occupation farmer, lived at Academia, Pa.

Susan, single, lived at McVeytown, Pa., buried at Bixler.

Samuel, married Susanna Anderson, occupation farmer, lived in Liberty Valley, buried in Blain Methodist Graveyard.

Joseph, married Elizabeth McKillips, occupation laborer, lived in Canton, O., died December 17th, and was buried in Canton, O.

Andrew, born Nov. 22, 1833, married Priscilla McKillips and Anna M. Watt, lived in Liberty Valley.

Elijah, married Melessa Montgomery, lived in Hanover, Jos Davies County, Ill.

Margaret, married William Getty, lived and was buried at McVeytown, Pa.

Digitized by Google

James, married Elizabeth McKinley, lived and was buried at Harrisburg.

Priscilla McKillips, wife of Andrew, born March 20, 1835.

Anna M. Watt, second wife of Andrew, born March 24, 1842, buried at Academia.

Issue—Jacob Hartman:

Marie, married Frank Wagner, occupation farmer, lives at Landisburg, Pa.

Elizabeth, married ——— Yinger, occupation farmer, lives at Mechanicsburg, Pa.

ANDREW (4) HARTMAN.

is a well-known farmer formerly of Liberty Valley; a keen, quick, versatile man, a good musician, and fond of fun. The farm in Liberty Valley was a lot of brush and briars when he bought it, but it soon became under his labor and skill one of the best farms in the township. At present he is a prosperous farmer at Condo, North Dakota.

FAMILY, Johannas and Margaret Hartman. Branch, Jacob Hartman and Eva Maria.

Children of Jacob Hartman and Susan Cooney:

Elizabeth, born March 19, 1824, married Samuel Sheller, occupation farmer, lived in Gratoit County, Mich., died March 24, 1892, buried at Fulton Centre, Mich.

William, born Feb. 19, 1825, married Catherine Springer and Cornelia E. Catlin, lives at Toledo, Mich.

Solomon, died aged about 4 years, buried at Blain.

Maria, born Feb. 11, 1829, married Eli Reigel.

Digitized by Google

Sarah, born March 25, 1831, married Abraham Augustine, occupation farmer, lived at Fostoria, Ohio, and was buried there.

Matilda, born June 5, 1834, married John M. Miller, lives in Michigan.

Susan, born Jan. 5, 1837, married in 1878 to John Yanquel, occupation farmer, lives in Kansas, O.

Levi, died young, buried at McCutchensville, O.

Samuel Sheller, born Jan. 24, 1823.

FAMILY, Johannas and Margaret Hartman. Branch, Jacob and Eva Maria.

Children of Henry D. Hartman and Leah Lukenbill:

Sophia, born Sept. 14, 1828, married William Hunkle, lived in Camden, Hillside Co., Mich.

Benjamin, born Jan. 15, 1831, married Lavina H. Shumaker, occupation farmer, lived in West Unity, O.

Elizabeth, born Feb. 6, 1833, married John Harris, lived in Stryker, O.

Eleanor, born Feb. 1, 1834, married Isaac Crowl, lived in Defiance County, Ohio, died and was buried at Hicksville, Defiance County, O.

David, born Dec. 31, 1836, married Martha Smith, lived in Roanoke, Huntingdon County, Ind.

Catharine, born Dec. 2, 1833, married Alexander Miller, occupation farmer, lived in Shippensburg, Pa.

William H., born Jan. 6, 1844, married Mary E. McCarter, occupation mechanic, lived in West Unity, O.

John Harris, born June 15, 1798, occupation Methodist minister, died April 24, 1880, and buried at Stryker, O.

Isaac Crowl, died and buried at Hicksville, O.

Digitized by Google

FAMILY, Johannas and Margaret Hartman. Branch, Jacob Hartman.

Children of Jacob Stumpp (first husband) and Madeline Hartman:

Jacob, married Mary Swartz and lived at Bailysburg.

Children by Second Husband, John Titler:

Henry, married (1st) Margaret Turnbaugh, and (2d) Rebecca Whiteman, occupation farmer, lived at Boiling Springs, Pa.

William, married (1st) Ann Donnelly, and (2d) Henrietta Brackney, lived at Kittanning Point, Pa.

Samuel, married Susan Ford, lived at Wellsville, Ohio, drowned in Ohio River by an explosion when returning from the war.

Mary A., married Peter Benner and John Calhoun, occupation soldier, lived in Harrisburg.

Elizabeth Abbey, married Samuel Gilbreth and James Bay, occupation machinist, lived in Harrisburg. Daniel, married Ellen Vance, occupation farmer, lived at Donnelly's Mills.

Susan, married Jacob Boyer and Henry Beach, occupation boatman, lived at Harrisburg.

Sarah, died young, buried at Poplar Hill, near New Bloomfield.

Barbara Ellen, died young, buried at Poplar Hill, near New Bloomfield.

James H., single, lived in Brooklyn, N. Y., burned to death at age of 16.

Margaret.

Emma, died young, and was buried at Montebello, Perry County.

It is to be regretted that more data is not available in some of the families.

Digitized by Google

Zachariah Rice

The Rice Genealogy read by Rev. Vernon Rice, Aug. 9, 1906.

Among the 30,000 German emigrants who landed in Philadelphia between 1727 and 1776 we find that of Zachary (Reys or Reiss) Rice, who landed from the ship Edinborough, took the oath of allegiance to King George 3d, of England.

He was born in 1731, and before he came to this country was by trade a millwright.

His first work of any importance was to build a mill for the separation of clover seed. This mill is still standing and is used as a storehouse. The machinery has disappeared. It is situated on the Pickering Creek, near Pikeland Station, Chester County.

Traces of the head and tail races still remain. Judging from the number of mill sites and from the remains of old mills, we may infer that Zachary Rice was a very busy man. His style of clover mills was in use until 1860.

In the vicinity of Pickering clover mill lived Johannas and Margaret Hartman, also Germans, who came over in 1750.

Their daughter, Maria Appolonia, afterward called Abagail, for short, was born according to the record of the old Bible, which reads: "In the year 1742 my wife, Maria Appolonia, was born in the month of September, on the 4th day of the month, on Moses Day."

Digitized by Google

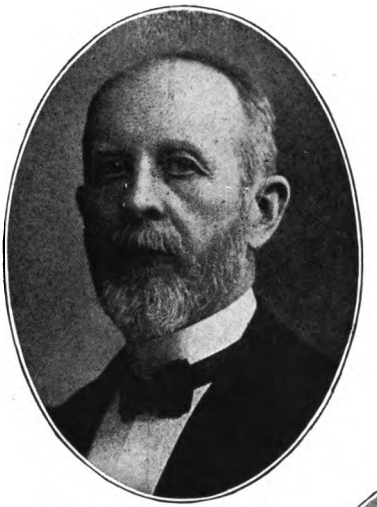

S. NEVIN HENCH

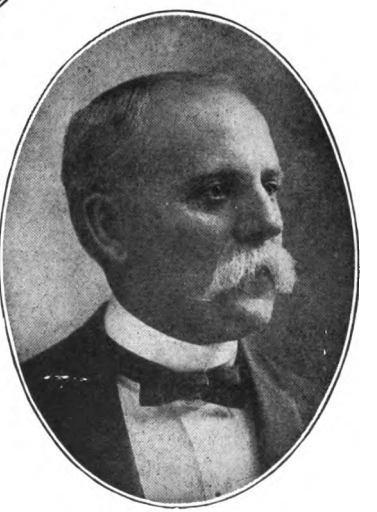

W. A. DROMGOLD

Founders of the

HENCH AND DROMGOLD REUNION

OF PERRY COUNTY, PA.

Digitized by Google

Digitized by Google

Her father was John Hartman, and her mother Margaret Hartman.

In the old Trappe church book we find: "Confirmed Maria A. Hartman, aged 15 years, daughter of Johannas Hartman and his wife Margaret, of Pikeland, Chester County, June 26, 1756."

Zachary married Abagail Hartman in 1757. She was 16 years. They went to housekeepieng on the form (owned by Daniel Lacey, in 1898) in Pikeland Township. To them twenty-one children were born, seventeen of whom lived to a good old age.

Zachary taught his trade to his boys and to many others. As a farmer could also be a carpenter in those days, he worked on the hospital built at the Yellow Springs, in Pikeland, for the sick and wounded of the Revolution in 1776.

He also did other work for the government. He bought a farm of 205¾ acres and paid $4 (four dollars) per acre, in all $823.

What remained after first payment he paid in four yearly instalments of £166 and 2¼ pence.

By a deed poll dated May 22, 1786, Zachary bought 110 acres from neighbor Francis Sole for £162.

In 1767 he built a new house on a sloping hillside; at the foot of the hill there was an excellent spring which still pours out its blessings to man and beast.

The date was placed in the gable end of the house in a semi-circular space of twenty-four inches wide. The name of the builder and the date were cut out in figures and letters of a proper shape from an old fur hat; the space was plastered and the name and date

Digitized by Google

were pressed into the soft plaster, where they remained until 1885, when an addition was built to house.

The German language was used in school, home, and church.

Zachary was humorous, as related by George Hartman, Sr., a nephew of Mrs. Rice, who visited the Rice family, taking dinner with the seventeen children around the table, that on such occasions Zachary would say, "George, you must help yourself, for here it goes like furnaces and forges."

Zachary was a regular attendant at the house of worship. They all attended St. Augustine's Lutheran church, at the Trappe, in charge of Father Muhlenberg, the pioneer of the American Lutheran Church. The distance from Zachary's house was thirteen miles; they traveled on horseback by bridle paths; carriages and wagon roads were unknown. On the way they forded the Schuylkill and reached a cold uninviting old church and sat for two or three hours.

In 1771 St. Peter's, a log church, was built in Pikeland. Here the Rice family attended until 1790, when they moved to Juniata County.

The records in Zion's Lutheran church book say: "Peter Hartman and wife, Maria Catherine, were sponsors in 1764 for Peter, son af Zachariah Reiss and wife Appolonia," and records of baptism "of Zachariah Reiss and Appolonia was born Dec. 23, 1766, Maria Engel."

Also confirmation of their son Benjamin, by Rev. John Herbst, of Loysville, in 1798, and of Margaretta, by Rev. John W. Heim, in 1817.

We spoke of Zachary building some hospitals for

Digitized by Google

the government, but when the Revolution broke out the Yellow Springs Hospital was filled with wounded soldiers.

One of the most frequent visitors to this hospital was Mrs. Rice, who on her errands of mercy, carried food and delicacies to the sick soldiers. During these visits she contracted the typhus fever, from the effects of which she afterwards died.

Mrs. Rice was a stout, well-built woman, warm hearted, and ready to lend a helping hand. It is related that after the battle of Brandywine, General Washington retreated across the Chester Valley to the Yellow Springs, passing the Rice home. Halting with his staff officers he asked for some water to drink. Mrs. Rice quickly sent one of her daughters to the spring for a bucket of water, and mixing into it some sugar, rum, and spice, made "flip," a then common drink, and presented the bucket to General Washington, addressing his as "my lord." Washington immediately replied, "We have no titles here, we are all brothers, my heart is with my poor men who lie in the battle field at Brandywine." This was one of Washington's darkest moments.

In 1789 the farm was seized by the foreclosure of an old English mortgage. He with 113 other farmers lost his property.

In the succession of owners from William Penn down, Pikeland Township was finally held by Samuel Hoare, a rich London merchant.

Hoare sold the Pikeland tract to Andrew Allen, a Philadelphia merchant, who paid Hoare a small sum on account of tract and gave a mortgage for the bal-

Digitized by Google

ance. Allen divided it into 200-and 300-acre farms and sold it to German emigrants as they came. Being a prominent man and a member of the Continental Congress, he was unsuspected of fraud.

After the Revolution and Lord Howe had captured Trenton, Allen turned traitor, went to Trenton, and threw himself upon Lord Howe for protection. Even St. Peter's church was sold to satisfy the greed of the rich merchant Hoare.

Zachary being unable to redeem his property, it was bought by John March, who took possession.

How dark must have been this first cloud of disaster to a man who had toiled so long and so hard by dint of perseverance to gain a home he might call his own.

His only solace was a kind and loving wife and family of obedient children. But death claimed his wife. It was due to weakness from the tyhpus fever which she contracted from the soldiers.

She died Nov. 6, 1789, aged 47 years, 2 months and 2 days, and was buried at Pikeland church. Seventeen of her children walked in the procession to her grave. A remark was made at the time that it would be a long time before another such sight would be witnessed at that church.

Mrs. Rice was born in Germany, probably in Wortenberg. Her grave is lost; the stone is destroyed.

Her monument is the living, moving, energetic, hardy six feet tall Rice descendants, and transmitted to her descendants a Christian character worthy of emulation by kings and queens of earth.

Digitized by Google

John, the eldest son, married Elizabeth Hench, who took charge of the motherless children.

Zachary, with heavy heart, left Chester County with seventeen children, five of whom were married.

A goodly band with all their wagons and effects reached Harrisburg and attracted much attention, went westward and settled in Milford Township, now Juniata County.

Here they cleared forests, built log houses and bought a tract in 1790, and paid for it in 1801, the sum of 1,100 pounds, or $5,000, to Lawrence King.

So the hero of 60 began life over again. He taught his children habits of thrift, industry, and economy.

They had their pleasure parties and dances, but liquor was used only as a medicine and had no part in the dance.

He continued at hard work until a few years of his death, when he spent the rest of his time in traveling around among his children, where he was always welcome.

While crossing the Tuscarora Mountains his neighbors would often overtake him with their teams and ask him to ride along with them, but he always declined, desiring to be alone and commune with his own thoughts after the fashion of the Germans.

He died Aug. 19, 1811, aged 80 years; buried at Church Hill, Juniata County, Pa. Thus ended the life of Zachary Rice, the great-great-grandfather of 8,736 Rices.

His son John was administrator, and bought the farm for $5,876, and a balance of $1,887.34 for the seventeen.

Digitized by Google

One of the descendants writes in 1846: "Sherman's Valley, between the Blue Mountains on the east, and the Tussey Mountains in the west, forms the main part of the county broken by hills and little valleys, between them have local names."

In Buffalo Valley nearly all the early settlers lived and died.

The Henches, Hartmans, and Rices were all remarkable for agility, powerful build, great strength, and peaceful disposition. But when roused they were lions.

In feats of strength, the Henches, Rices, and Shulls excelled; in jumping, wrestling, and running, the Hartmans.

These people were honest, industrious, and law-abiding, fond of reading, and intelligent. I taught their school with an attendance of 100. I had little to do but teach. The older pupils exerted such a quiet influence in checking disorder and in setting a good example to the younger ones, it hardly required a teacher's presence to preserve order.

Four-fifths of these pupils were descendants of these four families named.

We have a grand and noble ancestry. No more blessed gifts can descend upon a generation than those of strong, moral, physical, and spiritual natures transmitted from generation.

Our fathers left us a rich legacy; strong minds in strong bodies; a keen sense of right, truth, and justice, and an unmistakable zeal for God and country.

Digitized by Google

FAMILY OF ZACHARIAH RICE AND ABIGAIL HARTMAN.

Zachariah Rice was born in Germany in 1731, married about 1758 to Abigail Hartman, lived in Chester and Perry Counties, Pa., died Aug. 19, 1811, was buried at Church Hill, Juniata County, and was 80 years old.

Abigail Hartman was born in Germany about 1742, married Zachariah Rice, lived in Chester County, died Nov. 6, 1789, aged 47 years, 2 months and 2 days, and was buried at St. Peter's, Pikeland, Chester County, Pa.

Their children, so far as known, are:

1. John, born about 1759, married Elizabeth Hench, lived in Juniata County, died Jan. 2, 1837, about 80 years old, buried at Church Hill, Juniata County.

2. Elizabeth, born Nov. 24, 1760, married to Jacob Hipple, lived at Marietta, Pa., died Oct. 24, 1823, 62 years, 11 months old, buried at Marietta.

3. Peter, born 1764, married Mariah Foose, lived in Juniata County, died February, 1839, buried at Camp Hill.

4. Anna Maria, born 1765, married Benjamin Sheneman, lived in Chester County, died Oct. 24, 1834, buried at St. Peter's, Pikeland, Chester County.

5. Jacob, born Jan. 15, 1767, married (1st) Catharine Foose (2d) Barbara Landis, lived in Perry County, died April 1, 1838, 71 years, 3 months and 16 days old, buried at Loysville.

6. George, born 1769, married to Catharine Geirich, lived in Juniata County, died Jan. 25, 1841, about 69 years old, buried at Church Hill.

Digitized by Google

7. Conrad, born in 1770, married (1st) Elizabeth Foose (2d) ——— Stowe, lived in Perry County, died Oct. 13, 1856, about 86 years old, buried at Emanuel church, Perry County.

8. Sallie, born 1771, married John Weimer, lived at Port Royal, died June 18, 1855, buried at Church Hill.

9. Polly, born 1773, married Benjamin Wallack, lived in Peru, Ind., died ———, buried in Indiana.

10. Zachariah, born 1774, married Mary Knerr, lived at Landisburg, died Jan. 19, 1848, about 72 years old, buried at Landisburg.

11. Henry, born 1778, married Margaret Thomas, lived in Perry County, died Sept. 21, 1853, about 75 years old, buried at Landisburg.

12. Catharine, born Oct. 25, 1780, married Henry Strauch, lived, died, and was buried in the West.

13. Margaret, born ———, married John Hench, lived in Perry County, died ———, buried ———.

14. Benjamin, born Dec. 21, 1785, married Nancy Diller, lived in Cumberland County.

15. Susan, born ———, married (1st) Stoffel Bower (2d) Jacob Hench, lived in Juniata County, died Jan. 12, 1856, buried at Church Hill.

16. Mary, born ———, married Daniel Kabel, lived at Charlestown, Va., died 1822, buried at Charlestown.

17. Betsy, born ———, married Alexander Martin, lived in Indiana.

Zachariah arrived at Philadelphia on ship "Edinburgh" Sept. 16, 1751.

Abigail arrived at Philadelphia in ship "Royal Union" Aug. 15, 1750. Her baptismal name was Marie Apol-

Digitized by Google

onia, as recorded in the old Rice Bible, and the Book of the old Trappe church in Montgomery County, Pa.

The names of these sevnteen children appear in the refunding bond of Zachariah Rice, Sr.

The descendants of Alexander and Betsy Martin are lost. The last traces of them was in central Indiana, but the writer went there, advertised, and got agents to try to find them.

It is to be hoped that members of the Rice family will help to make corrections and additions to this genealogy.

FAMILY—HARTMAN.

Branch—Rice, No. 1.
Johanes and Margaret.
Zacharias Rice—Abigail Hartman.
John Rice—Elizabeth Hench.

Polly, born April 2, 1785, single, and lived at Port Royal, Juniata County, Pa., died July 30, 1855, buried at Church Hill, Juniata County.

Jacob, born Nov. 8, 1786, married to Elizabeth Arnold, lived in Juniata County, died Feb. 2, 1830, buried at Church Hill.

Judith, born 1789, died Feb. 14, 1871, was married on March 10, 1810, to William Saylor, born in Chester County, in 1781, died June 16, 1858, He was a blacksmith and farmer, near Port Royal. Buried at Church Hill.

William, born ——— 1790, married (1st) Rebecca Saylor, (2d) Elizabeth Brandt, lived in Juniata County, died Sept. 8, 1872, buried at Church Hill.

Digitized by Google

John, born Feb. 16, 1793, lived in Juniata County, died Sept. 11, 1825, buried at Church Hill.

Christenah, born ——— 1799, married to Alexander Magonigle, lived in Juniata County, died May 30, 1840, buried at Church Hill.

Samuel, born Jan, 2. 1800, married Elizabeth McFadden, lived in Juniata County, died Sept. 17, 1836, buried at Church Hill.

Hannah, born March 15, 1804, single, lived in Juniata County, died May 29, 1865, buried at Church Hill.

Jesse, born ———, married Nancy Fogle, lived in Juniata County, died Oct. 11, 1868, buried at Waterloo.

Elizabeth, born ———, lived ———, died young, buried at Church Hill.

JACOB RICE—ELIZABETH ARNOLD.

John, born March 29, 1812, married (1st) Catharine Foose, (2d) Jane Mary Wharton, lived in Juniata County, died May 4, 1879, buried at Church Hill.

Margaret A., born Dec. 29, 1813, married Jan. 15, 1856, to Jesse Rice, lived in Juniata County.

Anna Jane, born Nov. 8, 1815, married Michael Notestine, lived at Peoria, Ill.

Catharine, born Dec. 4, 1817, married Henry Erford, 1839, lived Peoria County, Ill.

Elizabeth, born Aug. 9, 1820, married John Erford, lived in Cumberland County, died March 21, 1850, buried near Harrisburg, Pa.

Mary Ann, born Oct. 6, 1822, single, lived in Juniata County, died Aug. 26, 1840, buried at Church Hill, same county.

Digitized by Google

Hannah, born Jan. 14, 1826, married Nov. 14, 1844, S. R. McMeen, lived in Juniata County.

WILLIAM SAYLOR—JUDITH RICE.

1. Jesse, born Feb. 5, 1811, died at old Saylor farm, Feb. 8, 1878, aged 67 years and 3 days. On April 10, 1845, he married Elizabeth Briner, of Perry County, who died 1890, aged 77 years and 7 days. Both buried at Church Hill.

2. John Saylor, born May 3, 1812, lived near Newton Hamilton, where he died March 7, 1892, married Susan McConnell.

(a) Mary Jane Saylor married Isaiah Berkey, lived at Port Royal.
  Rebecca.
  Osie.
  Emery.
  Lewis.

(b) Emery Saylor.

(c) Priscilla Saylor married Elwin Wilson, lived at Newton Hamilton.
  Ida.
  Scott.
  Hannah.
  John.

(d) John Dyson Saylor lived at Altoona.

(e) Jesse Saylor married Miss Fields, lived at Altoona.

(f) Emma Saylor married Bruce Wilson, lived at Newton Hamilton.

Digitized by Google

(g) George Saylor married ———, lived at Mount Union, Pa.

Frank Saylor.

3. Mary, or Polly Saylor, born Oct. 1, 1813, married John Weimer (son of John and Polly Rice Weimer), Oct. 31, 1839. She died March 20, 1896.

(a) Thomas Mitchell Weimer, farmer, born April 12, 1842, married Sarah M. Wilson, who died after birth of six children.

Minerva Jane Weimer.
John Weimer.
Mary Grace Weimer.
Effie Wilson Weimer.
Julia Blanch Weimer.
Anna Margaret Weimer.

Thomas married (2d) Lizzie Irwin, lived in Steele County, N. D.

(b) William Saylor Weimer, born Aug. 6, 1845, soldier Civil War, lives at Port Royal, married Sarah McCahren.

Sherman Luther Weimer, born 1871.
Clara Jane Weimer, born 1872.
Brady M. Weimer, born 1874, died 1880.
Cora Weimer, born 1883, died 1886.
Alton G. Weimer, born 1886.

(c) Cloyd Melancthon Weimer, born 1843, died 1844.

(d) Hannah Elizabeth Weimer, born Jan. 21, 1848, died March 31, 1848.

(e) Mary Jane Weimer, born 1849, died 1867.

(f) Gibson Luther Weimer, born Nov. 14, 1851, farmer, married Martha, daughter of John

Digitized by Google

Rice, of Port Royal, resided last at Fillmore, N. D.

Mary J. Weimer.
John Weimer.
May Weimer.
Alpha Weimer.
Harriet Weimer.

(g) Samuel Rice Weimer, born March 22, 1854, farmer, lived at Port Royal, married Clara Jacobs.

Bruce Lloyd Weimer.
C. Banks Weimer.
Ross Earl Weimer.
Jessie Ellen Weimer.
Samuel Roy Weimer.

4. William Saylor, born Nov. 10, 1814. In 1837 married Barbara Church; lived and died in Legrange County, Ind.

5. Elizabeth, or Betsy Saylor, born Nov. 5, 1815. In 1839 married Valentine Wisehaupt, a farmer. They lived, died, and are buried on "Felty" Wisehaupt farm, near Port Royal.

(a) Lepley Wisehaupt, a farmer, born March 3, 1840, who in 1868 married Elizabeth Moffatt.

John Louis Wisehaupt married 1880, to Sadie M. Donohoe, and has five children.

6. Hannah Saylor, born Feb. 20, 1817, married Zachariah Rice, and died June 16, 1865; is buried at Church Hill.

7. Anna Christina Saylor, born Oct. 18, 1819, mar-

Digitized by Google

ried Oct. 17, 1844, to Daniel McConnell, born April 11, 1821. Daniel was a stone mason. They lived and died in Turbett Township.

(a) Aramina Priscilla McConnell, born Jan. 18, 1846, married Washington Kilmer. One daughter, Emma Jane, who lives at Coronado, California.

(b) William Huston McConnell, born 1849, died 1851.

(c) John Stinson McConnell, born May 20, 1851, a farmer, married Clara Jane Rice, lives at Church's Ferry, N. D.

a. Mary Bell, married Sept. 26, 1912, to Clarence M. Wilson, Rugby, N. D.

(d) Rev. Chambers Luther McConnell, born May 4, 1854, minister of Lutheran Church, married Harriet H. Hazlett, and resides at Church's Ferry, N. D.

(e) George Piper McConnell, born Sept. 15, 1859, married Sallie Wisehaupt, Dec. 28, 1887, lives near Port Royal.

(f) Elliott Saylor McConnell, died Aug. 25, 1881, aged 15 years.

8. Julia Ann Saylor, born Dec. 21, 1821, died April 22, 1872. On March 13, 1843, married Maj. Daniel Wonder Flickinger, born Nov. 1, 1814, died at Port Royal, Aug. 5, 1866. Major Flickinger was son of Henry and Peggy Yohn Flickinger, of Ickesburg.

(a) Anna Jane Flickinger, born March 25, 1844. On April 2, 1874, married John B. Morrow. She died June 9, 1875, at Waterloo, Ohio.

Digitized by Google

(b) Rev. Robert Elliott Flickinger, born Dec. 3, 1845, teacher, editor, and minister of Presbyterian Church. On June 20, 1878, he married Mary Ann, daughter of John and Susan Brackbill, of Port Royal. They reside at Rockwell City, Iowa.

(c) Margaret Elizabeth Flickinger, born Dec. 13, 1847, died Dec. 15, 1892. On May 12, 1870, married Jacob Seager, born Dec. 12, 1836, (son of George Seager, born 1810, died 1894, and Mary Ann Briner, born 1814, died 1899) lived near New Germantown, Perry County, Pa., on Seager farm, owned by the family over 100 years.

Mary Jane Seager, born 1871, died 1889.

Florence Irene Seager, born 1873.

Sallie Miller Seager, born 1875, married 1898, M. Willhide, of Landisburg.

Anna Elizabeth Seager, born 1877, married Wilson H. Adams, born 1873, of Blain.

Laura Blanche Seager, born 1879.

Foster Tobias Seager, born April 16, 1882.

(d) Mary Emiline Flickinger, born 1850, died 1859.

(e) Frances Julian Flickinger, born 1853. In 1875 married Jerome W. Rice, born 1852, lived in Charles City, Iowa.

a. Nettie I. Rice, born 1876, a teacher located at American Falls, Idaho.

b. Minnie R. Rice and Maude L. Rice,

Digitized by Google

twins, born Feb. 8, 1878, located at Iowa State Agricultural College, Ames, Iowa.

Dora M. Rice, born Dec. 7, 1885, teacher.

(f) William Thompson Flickinger, born Feb. 19, 1854, lives at Asbury, Mo.

(g) Daniel Wonder Flickinger, born July 19, 1855. On Feb. 7, 1881, married Ella Whitney, and lives in Shenandoah. Iowa.

Jennie Flickinger.

(h) Leila Ada Flickinger, born Aug. 7, 1857. On Nov. 28, 1878, married George Seager, born Oct. 1, 1852, of New Germantown.

(i) Louisa Mary Flickinger, born July 29, 1859, died Sept. 6, 1892. On Jan. 8, 1884, married Edward L. Mumper, born July 4, 1862, of New Germantown.

Forest Merle Mumper, died Nov. 27, 1888.

Adelia Gertrude Mumper, born April 21, 1889.

Daniel Mumper.

(j) Florence N. Flickinger, born Oct. 4, 1861, died April 17, 1889, at Charles City, Iowa.

(k) George W. Flickinger, born April 27, 1864, died May 1, 1864.

(l) John Jesse Flickinger, born April 16, 1865, lives at Los Angeles, Cal.

9. Priscilla Saylor, born Nov. 18, 1824. On Nov. 22, 1853, married Christian Bender. She lived near Port Royal, and died Oct. 20, 1880.

(a) William Bender.

Digitized by Google

(b) Alice Bender.

(c) George Bender.

10. Ailhanan Smith Saylor, born Jan. 13, 1828, died Feb. 28, 1828.

WILLIAM RICE—REBECCA SAYLOR—ELIZABETH BRANDT.

Nancy Jane, born Feb. 15, 1824, died Nov. 19, 1884, buried at Church Hill.

JOHN RICE—ELIZABETH HENCH.

John Rice.

ALEXANDER MAGONIGLE—CHRISTENAH RICE.

Thomas, born ———, buried in the West.

Samuel, born ———, died at Cape May, N. J., buried at Cape May City, N. J.

John, born Sept. 17, 1827, married Jan. 17, 1856, Elizabeth Herlin, lived in Juniata County, died Dec. 24, 1858, buried at Church Hill.

William (twin to Elizabeth), born Sept. 24, 1830, lived in Philadelphia.

Elizabeth (twin to William), born Sept. 24, 1830, married Sept. 11, 1856, Leslie Guilliford, lived in Juniata County, died May 23, 1873, buried at Church Hill.

Granville Shupner, born ———, lived in Philadelphia, died in 1885, buried at Church Hill.

Digitized by Google

SAMUEL RICE—ELIZABETH MCFADDEN.

Sarah E., born Aug. 24, 1833, married John Q. Adams, died June 28, 1860.

JESSE RICE—NANCY FOGLE.

Absalom.
Martin.
Elizabeth.

ELIZABETH RICE—JACOB HIPPLE.

Jacob, born Sept. 21, 1779, died and buried at Pikeland church, Chester County.

Henry, born Aug. 31, 1781, married Susanna Ludwick, occupation millwright, died October, 1849, aged 68 years, 1 month and 6 days, buried at Pikeland church.

John, born Dec. 7, 1783, married Faithful Strickland, stone mason, died June 16, 1857, aged 73 years, 6 months and 9 days, buried at Vincent church.

Zachariah, born Nov. 7, 1785, married Sarah Foose, died and buried at Marietta.

Lawrence, born Nov. 23, 1787, married Betsy Rinehart, died and buried at Marietta.

George, born Sept. 18, 1789, married (1st) Phœbe Ludwick, (2d) Ruth Stevens, carpenter, lived at Birch Run Hollow, died Feb. 12, 1871, aged 81 years, 3 months and 25 days, buried at Pikeland.

Elizabeth, born Aug. 18. 1791, married James Stackhouse, buried at Marietta.

Mary, born Dec. 15, 1794, single, died and buried at Marietta.

Digitized by Google

Samuel, born Feb. 23, 1798, married Nancy Rinehart, died Oct. 27, 1879, buried at Marietta.

William, born Nov. 23, 1806, married Polly Rinehart, died and buried at Marietta.

Susanna Ludwick, born Jan. 15, 1782, died Oct. 11, 1846, aged 64 years, 8 months and 26 days, buried at Pikeland.

Faithful Strickland, born Aug. 29, 1785, died June 24, 1842, buried at Vincent church.

Sarah Foose, born July 6, 1788, granddaughter of Nickel Foose, daughter of Valentine Foose.

1st, Betsy Rinehart, or Widow Hinkle.

1. Phœbe Ludwick, died Jan. 1, 1841, aged 49 years, 5 months and 27 days.

2. Ruth Stevens, born Dec. 15, 1799, died March 18, 1868, aged 68 years, 3 months and 3 days, buried in Century Graveyard, Coventry.

(Ann, or Nancy Rinehart).

(Mary, or Polly Rinehart).

George Hipple built Pikeland church.

Jacob and Henry, confirmed at Vincent church, 1795. Jacob, son of John, baptized at Vincent, Dec. 16, 1784; Lorentz, Nov. 23, 1787; Mary, Dec. 15, 1794; Elizabeth, Oct. 18, 1791.

HENRY HIPPLE—SUSANNA LUDWICK.

John, born Aug. 4, 1804, married Jan. 1, 1833, to Esther Shuler, died Jan. 8, 1887, aged 82 years, 5 months and 4 days.

Esther Shuler, born March 4, 1806—daughter of William Shuler.

Digitized by Google

JOHN HIPPLE—FAITHFUL STRICKLAND.

Eliza, born ———, married Henry Haase, buried at Vincent church, Spring City.

James, born ———, married Susan Fisher, buried at Zion church, Spring City.

Thomas, born Feb. 24, 1811, married Violetta Frankum, died fall of 1891, buried at Zion church, Spring City.

Davis, born ———, married Elizabeth Carl, buried at Vincent church, Spring City.

ZACHARIAH HIPPLE—SARAH FOOSE.

Margaret, married Adam Shafer, lived and buried in Marietta.

Hetty, married Oliver Cochrane.

Perry, married Eliza Seiber, buried at Marietta.

Mary, born Dec. 22, 1816, married Christian Maginnis.

Henry, born Aug. 16, 1818, married Harriet Stipe, lived in Middletown.

Sarah, married John Stife, lived in Middletown.

Lizzie, single, lived and buried at Marietta.

Annie, married George Hoover, lived and buried at Grafton, W. Va.

Sophia, single, lived and buried at Marietta.

Adam Shafer, buried at Marietta.

Oliver Cochrane, died at Battle of Antietam.

GEORGE HIPPLE—PHŒBE LUDWIG.

Lewis, born Jan. 12, 1812, married Mary Strickland, died May 18, 1855, buried at Independence, Mo.

Digitized by Google

Susanna, born March 4, 1815, single, lived at Birch Run.

Sarah Ann, born Oct. 11, 1817, married Thomas Lomas, lived in Philadelphia.

Elizabeth, born Feb. 29, 1820, married William Ludwick, lived in West Vincent.

Jacob, born June 27, 1822, married Elizabeth Phillips, lived in Montgomery County.

Peter, born Dec. 18, 1824, married Hannah A. Boyd, died Feb. 3, 1872, aged 47 years, 1 months and 14 days.

William, born March 5, 1828, married Lydia Miller, died March 6, 1881, aged 53 years and 1 day.

John, born Nov. 9, 1830, married Margaret Place, lived in West Vincent.

Henry James, born Feb. 19, 1834, died Sept. 5, 1876, aged 42 years, 6 months and 17 days.

Mary Strickland, born April 3, 1808, died June 30, 1866, aged 58 years, 2 months and 27 days.

Thomas Lomas.

William Ludwig.

Elizabeth Phillips, born Sept. 11, 1830, died May 12, 1862, aged 31 years, 8 months and 1 day.

Hannah A. Boyd.

Lydia Miller.

Margaret Place.

PETER RICE—MARIAH FOOSE.

Zachariah, born May 25, 1786, married (1st) Esther Weishaupt, (2d) Catharine Weishaupt, lived and buried in Richland County, Ohio.

Digitized by Google

Peter, born April 1, 1788, married (1st) Catharine Weimer, (2d) Rebecca Wolfkill, lived in Juniata County, died April 5, 1879, buried at Waterford.

John, born Aug. 22, 1790, married Elizabeth Hilmer, lived and buried at Shiloh.

Sally, born April 5, 1792, married Thomas Turbet, lived in Juniata County, buried at Church Hill.

Polly, born Oct. 4, 1795, married Philip Gilmer, lived in Juniata County, died May 30, 1879, buried at Turbett, Juniata County.

Samuel, born Jan. 27, 1798, married Sally Rice, lived in Perry County.

Margaret, born Sept. 29, 1800, married Robert McMeen, lived in Juniata County, died Dec. 25, 1885, buried at Church Hill.

Abigail, born March 5, 1803, married David Crosier, lived at Shiloh, Ohio.

Elizabeth, born May 9, 1805, married 1824, Thomas Stewart, lived in Juniata County, died Feb. 15, 1875, buried at Church Hill.

ZACHARIAH RICE—ESTHER WEISHAUPT—CATHARINE WEISHAUPT.

John (5).

Peter, lived in Ohio and Pennsylvania.

Samuel.

William.

Issue of Peter (4) Rice and Catharine Weimer and Rebecca Wolfkill. 1st, Benjamin (5), born 1807, lived in Ohio.

Wife Catherine, born Jan. 25, 1809, married James

Digitized by Google

Harris, lived in Port Royal, died Aug. 19, 1887, buried in Kilmer Cemetery, Turbett Township, Juniata County.

2d, Peter G., married ——— Beale.

Wife Rebecca, married Matthew Kirk, lived in Juniata County, died Nov. 22, 1882, buried near Port Royal.

John Rice and Elizabeth Gilmer—no issue.

Wife, John W., lived in Columbus, Ind.

THOMAS TURBOTT—SALLY RICE.

John died in California.

Polly married Bell.

Nancy married Guthrie.

Jane married Crawford.

Sarah married Guthrie.

Rebecca married Kable.

Mary A. married Snyder.

Belle married Peter Rice, lived in California.

William died young.

ISSUE OF PHILIP KILMER AND POLLY RICE.

1. Peter (5), born Dec. 5, 1816, married Sept. 16, 1865, (1st) Fanny Shelly, (2d) Julia Bender, lived in Juniata County, died May 18, 1881,

2. Eliza, born May 3, 1818, married John Hartman, lived in Juniata County, died April 1, 1883.

3. John, born January, 1820, married Catharine Rice, lived in Ohio.

4. Philip, born Jan. 29, 1822, married Mary A. Koontz, lived in Juniata County.

Digitized by Google

5. Mary Ann, born Feb. 19, 1824, married James Shoaff, lived in Port Royal.

6. Abigail, born Jan. 12, 1826, lived in Juniata County, died Oct. 10, 1834, buried at Kilmer Graveyard, Port Royal.

7. Rebecca, born Oct. 1, 1829, married David Kepner, Lafayette Lyons, lived in Shiloh, Ohio.

8. Margaretta, born Feb. 7, 1832, married Dec. 30, 1852, James Hill, born Nov. 16, 1865, ——— Winfield, lived at Russell, Russell County, Kansas.

SAMUEL RICE—SALLY RICE.

Thomas.
John.
Rebecca.
Samuel.
Sarah C.

ISSUE OF ROBERT MCMEEN AND MARGARET RICE.

William, born March 9, 1821, single, lived in Juniata County, died Nov. 10, 1843, buried at Church Hill.

Samuel R., born Oct. 2, 1823, married Hannah Rice, 1844, lived in Juniata County.

Hugh L., born Nov. 30, 1825, married May 7, 1846, Julia Yohn and Mary Jane Hench, lived in Juniata County, died July 30, 1885, buried at Church Hill.

Robert E., born Nov. 5, 1829, married Jan. 3, 1861, E. J. Robinson, lived in Juniata County.

Digitized by Google

DAVID CROZIER—ABIGAIL RICE.

Polly (5) lived in Shiloh, Ohio.
John lived in Shiloh.
Sarah lived in Shiloh.
William lived in Shiloh.
Nancy lived in Shiloh.
Rachel lived in Shiloh.

ISSUE OF THOMAS STEWART AND ELIZABETH RICE.

Calvin (5), born Feb. 15, 1825, single, lived in Juniata County, died April 3, 1850, buried at Church Hill.

Angeline, born June 2, 1827, single, lived in Juniata County.

Orin, born Dec. 14, 1829, single, lived in Yuba County, Cal., died Sept. 27, 1869, buried in Yuba County.

Ephraim, born Jan. 27, 1833, single, lived in Juniata County, died March 8, 1873, buried at Church Hill.

Hiram, Born Sept. 29, 1835, single, lived in Juniata County.

Malinda, born Aug. 18, 1838, married Jan. 3, 1859, Leonard Manger, lived in Juniata County.

Frances, born Aug. 4, 1841, married 1870, Hiram Knox, lived in Harrisburg.

Robert, born May 12, 1844, married Dec. 22, 1881, Minnie Brackbill, lived in Juniata County.

BENJAMIN SHENEMAN—ANNA MARIA RICE.

Benjamin, lived at Radnor, Pa.

Zacharias, or Rees, married Julia Ann Jones, lived

Digitized by Google

at Anselma, Pa., died and buried at St. Matthews, Chester County.

Polly, married James Keeman, lived at Barnestown, Pa., buried at Waynesburg, Pa.

Elizabeth, married Peter Snyder, lived at Nantmeal, Chester County, buried at Pikeland, same county.

John, lived and buried near Reading, Pa.

Sallie, married Rees Sturges, lived at Anselma, and buried at Pikeland, Pa.

Jacob, married (1st) ——— Crouse, (2d) ———-, and was buried at Manor church, Waynesburg, Pa.

Peter, lived and buried near Reading, Pa.

Joseph, married Sarah Davis, lived at Lionville, Pa., buried at Pikeland.

George, buried at Pikeland.

Margaret, married Henry Mosteller, buried at Pikeland.

Jones, married Elizabeth Kolb, lived at St. Matthew's, died October, 1879, buried at St. Matthew's.

Mary Ann, married Edward Edelin, lived in the West (Ohio), died in 1889, buried in the West.

Sarah Ann, born Dec. 29, 1818, married Feb. 24, 1839, Jesse Boyer, who was born Feb. 12, 1811, and is still living, lived in Philadelphia, died April 30, 1870, buried at Philadelphia, Mt. Moriah.

Benjamin, married Margaret Kolb (sister of Elizabeth), lived in Philadelphia, died April, 1882, buried at St. Matthews.

Pamela, married Eli Pennypacker (dead), lived in Maryland, Sunthville P. O., Caroline County. She is living.

Digitized by Google

Elizabeth, married William Kolb (brother of Margaret), lived at Brandywine Manor, buried at St. Matthew's.

William, married Susanna Hartsell, lived at Upper Uwchland, died Jan. 26, 1889, buried at Hopewell.

Zachariah, died young, buried at Pikeland.

John, married Margaret March, lived at Uwchland, died August, 1878, buried at St. Paul's.

Joseph, single, died July 14, 1855, buried at St. Matthew's.

Thomas, married Emma White, lived in New Jersey, died in the West, no children.

Davis (living), married Mary Kauffman (living), living at Pikeland.

Edward, married Hannah Kolb (sister), lived in Philadelphia, died March, 1881, buried at St. Matthew's.

Milton, single, died 1861, buried at St. Matthew's.

FAMILY—RICE.

Peter, lived at Reading and was buried there.

John, lived at Reading and was buried there.

Joseph, married Sarah Davis (Perry County), lived at Pikeland, buried at St. Paul's.

Benjamin, born Jan. 29, 1784, married Sept. 26, 1865, Susan Morsteller, lived at Pikeland, died April 9, 1850, buried at Pikeland.

Zachariah, married Juliann Jones, lived at Anselma, buried at St. Matthew's.

Jacob, married twice, lived at Manor, Brandywine, buried at Manor church.

Digitized by Google

Elizabeth, married Peter Snyder, lived at Ludwick's Corner, buried at Pikeland.

Margaret, married Henry Mosteller, lived at Vincent.

Sarah, married Rees Sturgis, lived at West Vincent.

Joseph and Sarah(1) Davis.

2. Samuel Fetters.
3. Oliver.
4. Mary Jane.
5. Worthington.
6. Lewis.

ISSUE OF BENJAMIN (4) AND SUSAN.

1. John (5), born Dec. 9, 1809, died ———, married Lydia, buried at Mt. Moriah.

2. Mary (5), born March 14, 1811, died ———, married William Cutter, buried at Pikeland.

3. Catharine (5), born March 7, 1813, died Jan. 5, 1850, married ——— Quinn, died and buried in the West.

4. Elizabeth (5), born Aug. 8, 1815, died ———, single, buried at Pikeland.

5. Susanna (5), born Sept. 28, 1817, married John Famous, buried at Valley Presbyterian church.

6. Margaret, born Oct. 8, 1819, died Sept. 25, 1851, married John Townsend.

7. Hester, born Feb. 9, 1822, married George Pugle, buried at Fernwood.

8. Benjamin, born March 27, 1826, married (1st) Mary A. Zell (born at Great Valley, St. Peter's), mar-

Digitized by Google

ried (2d) Mary R. Gibson, living; Benjamin buried at Fernwood.

9. Ann, born April 20, 1832, died young.

ISSUE OF JACOB, FIRST WIFE:

Henry, married Hannah Kolb.
Catharine.

ISSUE OF ELIZABETH:

John.
Jacob.
Peter.
(?) Elizabeth.

JACOB RICE—CATHARINE FOOSE—BARBARA LANDIS.

Jacob, born 1787, married Mary Dorothy Crane, Elizabeth Crane, lived in Juniata County, died 1830, aged 43 years, 2 months and 24 days, buried at Church Hill.

Henry, married McFadden, lived in Perry County, buried at Landisburg.

Elizabeth, born June 8, 1790, married James Wilson, lived in Juniata County, died Feb. 14, 1830, buried at Church Hill.

Nancy.

Mary, born March 24, 1792, married Robert Crozier, lived in Perry County, died March 9, 1873, buried at Bridgeport.

Dorothy Mary Crane, died Feb. 15, 1822, aged 25 years and 8 months, buried at Church Hill.

Digitized by Google

Elizabeth Crane, died Feb. 8, 1828, aged 36 years and 11 days, buried at Church Hill.

ISSUE OF JACOB RICE—CRANE—DOROTHY CRANE.

First wife. William, born 1816, married (1st) Priscilla Brightbill, (2d) Elizabeth Hammaker, lived in Juniata County, died 1883, buried in North Carolina.

Catharine, born 1818, married John Kilmer, lived in Ohio, second wife.

Mary, born 1822, married Daniel Shopbell, died 1855, buried in Rome, Ohio.

Philo H., born 1825, married June 21, 1855, Mary Holliday, lived in Juniata County, died July 21, 1858, buried at Church Hill.

Elizabeth, born 1827, married John Thomas, lived in the West.

Mary Evaline, born Aug. 20, 1836, married Aug. 21, 1856, James Koons, lived in Juniata County.

Samuel, born September, 1839, married Henrietta Klinepeter, lived in Juniata County.

Daniel S., born October 26, 1843, married April 13, 1873, Saville Gould, lived in Harrisburg.

ISSUE OF HENRY RICE AND MCFADDEN—No data.

ISSUE OF JAMES WILSON—ELIZABETH RICE.

Mary (5), born Aug. 16, 1810, married 1832, Henry Darr, lived in Juniata County, died June 28, 1870, buried at Church Hill.

William, born Aug. 6, 1812, lived at New Lancaster, Ohio.

Digitized by Google

Nancy, born Oct. 5, 1814, married Wilson Beck, lived in Centre County, died Sept. 3, 1886, buried in Centre County.

Jacob, born Nov. 27, 1816, married Martha Beaver, lived in Juniata County, died April 9, 1862, buried at Church Hill.

Hannah, born Dec. 7, 1819, single, lived in Juniata County, died May 2, 1876, buried at Church Hill.

Boyd, born Dec. 27, 1821, married Elizabeth Fleck, lived in Cleveland, Ohio.

James, born March 12, 1824, married 1852, Nancy J. Johnson, lived in Bloomington, Ill.

Elizabeth, born Dec. 27, 1827, married John Souder, lived in Illinois.

ISSUE OF ——— ——— AND NANCY—No data.

ISSUE OF ROBERT CROZIER AND MARY RICE—No data.

GEORGE RICE—CATHARINE GEIRICH.

John, born May 29, 1792, married Margaret Ickes, lived in Bloomfield, died July 25, 1855, aged 63 years, 1 month and 26 days, buried in Bloomfield.

Polly, born Aug. 16, 1796, married Benjamin Kepner and James Wilson, lived in Port Royal.

Samuel, born 1803, married Sarah Kepner, lived in Port Royal, died Jan. 20, 1859, aged 56 years, buried at Church Hill.

Jesse, born ———, married Jan. 15, 1856, Margaret (5) Rice, lived at Spruce Hill.

Zachariah, born ———, married April 11, 1843,

Digitized by Google

Mary Frank and Hannah Saylor, lived in Peoria County, Ill.

Catharine, married Henry Kepner, lived in Perry County.

Sarah, married Samuel (4) Rice, lived at Sandy Hill.

William, born Jan. 21, 1801, married Jan. 2, 1823, Mary Ann Orris, lived in Perry County.

Benjamin, married Alice Stewart, lived at Sandy Hill, buried at Church Hill.

George, born Nov. 2, 1798, marrier (1st) Mary M. Ickes, (2d) Hannah Campbell, a widow, lived in Perry County, died Oct. 31, 1881, aged 82 years, 11 months and 29 days, buried at Emmanuel church, Perry County.

NOTE.

Margaret, wife of John (4), born April 4, 1798, daughter of ———, died 1888, buried at Bloomfield.

Benjamin (1), husband of Polly, son of ———.

James, second husband of Polly, son of ———.

Sarah, wife of Samuel, daughter of ———, died Aug. 1, 1855, aged 42 years, 4 months and 26 days, buried at Church Hill.

Margaret, wife of Jesse, daughter of ———.

Hannah, wife of Zachariah, daughter of ———.

Mary, wife of Zachariah, daughter of ———.

Henry, husband of Catharine, son of ———.

Samuel, husband of Sarah, son of ———.

Mary Ann, wife of William, born Dec. 1, 1801, daughter of ———, died Sept. 25, 1871, aged 69 years, 10 months and 24 days.

Digitized by Google

Alice, wife of Benjamin, daughter of———.

Mary M., wife of George, daughter of ———, died Jan. 31, 1862, aged 62 years, 6 months and 28 days, buried at Emmanuel church.

Hannah, wife of George—maiden name Hall.

JOHN RICE—MARGARETTA ICKES.

Children of George Rice married to Catharine Kell as follows: Margaretta Spanogle, who died and left children, Caro Spanogle, Elsie Spanogle, Mark Spanogle.

George, born April 21, 1817, married 1840, to Catharine Kell, merchant, lived at Ickesburg, died Oct. 21, 1842, aged 25 years and 6 months, buried at Bloomfield.

Susanna I., born March 14, 1819, married Sept. 24, 1839, to Robert C. Boden, farmer, lived at Ickesburg, died Oct. 13, 1888, aged 69 years, 6 months and 29 days, buried at New Bloomfield.

Samuel, born Oct. 21, 1821, married about 1846, to Mary Jane Ritter, merchant, lived at Ickesburg, died Jan. 23, 1849, aged 27 years, 3 months and 2 days, buried at New Bloomfield.

David I., born Jan. 17, 1824, married Oct. 1, 1845, to Mary E. Cornelison, Sept. 6, 1853, Sarah Gross, 1888, Jennie Clouser, tinsmith, lived in New Bloomfield. Mary Cornelison died 1853, buried at Danville. Sarah Gross died May 30, 1885, buried at Duncannon.

William, born Sept. 18, 1826, married Dec. 22, 1852, to Caroline Milligan, farmer and merchant, lived in Bloomfield.

Digitized by Google

John, born March 6, 1829, married Jan. 8, 1855, Christiana Clark, farmer, lived, now Delaware.

Oliver, born Nov. 15, 1831, married Sarah Neilson, farmer, lived in Bloomfield.

Catharine E., born July 8, 1834, married March 3, 1862, Otis Aldrich, machinist, lived in Duncannon.

Margaretta E., born July 14, 1837, married J. B. McAllister, musician, lived in Oil City, lastly, buried at Bloomfield. M. E. McAllister died Sept. 25, 1864, at Bloomfield, aged 46 years, 8 months and 4 days.

Mary Andora, born Aug. 1, 1840, lived in New Bloomfield, died Dec. 3, 1840, buried at Bloomfield, aged 4 months and 2 days.

Sarah J., born Aug. 29, 1842, lived in Bloomfield, died May 6, 1843, buried at Bloomfield—died in infancy—aged 8 months and 7 days.

Catharine Kell, born about 1822, daughter of ——— and Philip Kell, lived at Ickesburg, died about 1863, buried at Hollidaysburg.

Robert C. Boden, son of ———and John Boden, lived and was buried at Bloomfield.

Mary J. Ritter, born Sept. 2, 1829, daughter of ——— and Jacob Ritter, lived in Loysville, died Feb. 2, 1851, buried at Loysville, aged 21 years, 2 months and 28 days.

Mary E. Cornelison, born Oct. 22, 1824, daughter of ——— and Isaac Cornelison, lived in Danville.

Sarah Gross, born March 23, 1834, daughter of ——— and Lawrence Gross, lived in Duncannon, died May 30, 1885, buried at Duncannon, aged 51 years, 2 months and 7 days.

Digitized by Google

Jennie Clouser, born March 17, 1863, daughter of ——— and Jacob Clouser, lived in New Germantown.

Caroline Milligan, born May 25, 1830, daughter of ——— and Thomas Milligan, lived at Sandy Hill.

Christena Clark, born July 3, 1836, married Jan. 8, 1855, daughter of Robert Clark, lived at Clark's Ferry, died in Saville, buried at Clark's Ferry.

Sarah Neilson, born April 11, 1834, daughter of John Neilson, lived and died in Center Township, buried in New Bloomfield.

Otis Aldrich, born 1816, son of Eaton Aldrich, lived in Middleboro, Plymouth County, Mass.

J. B. McAllister, son of Alexander McAllister, lived in New Buffalo.

John Neilson, father of Sarah Rice, Oliver's wife, 46 years of age when he died.

BENJAMIN KEPNER—POLLY RICE.

Frank and William, both dead, and three daughters: Mesdames Judge Kuhn, Logan, Wharton.

JAMES WATSON—POLLY RICE.

John and Josephine—the latter married twice, last time to Marx Fry.

SAMUEL RICE—SARAH KEPNER.

Matilda, married J. Ritner, nephew of Governor Ritner.

Martha, married J. Sweezy.

John, single.

Digitized by Google

Mary, married Thomas Wagonseller and ——— Knable.

Sarah, married Alexander Stephens and Jerome Kepner, lived in Peoria, Ill.

Francis, married ——— Foreman.

Twins—died with mother.

ISSUE OF JESSE AND MARGARET RICE.

Two children, died young.

ISSUE OF ZACHARIAH RICE AND HANNAH SAYLOR AND MARY FRANK.

Lehman, married Abigail Robins.

George, married ——— Kelley, lived in Peoria, Ill.

Jesse, married Anna Burd.

Jane, married Jacob Erford.

Sarah, married ——— Erford.

Margaret, married ——— McCoy.

Annie, married George Notestine.

ISSUE OF BENJAMIN KEPNER (2), JAMES WILSON AND MARY RICE (POLLY).

Catharine, married James Logan, lived at Port Royal.

Elizabeth, married John Koons, judge, lived in Juniata County.

William, married ——— Gross.

Sarah, married John Wharton.

Benjamin Franklin, married Susan Ickes.

John, married (?) lived at Port Royal.

Digitized by Google

Josephine, married ——— Corson.
Samuel, dead.

ISSUE OF HENRY KEPNER AND CATHARINE RICE.

Sarah (5), married John Minich.
Emeline, married N. Moyer.
Phœbe, married J. Freeman.
Mary, married H. Kopenhaver.
Margaret, married B. Minich.
Malinda, married John Vaughan.
Frances, married Nevin Ickes.
Alice, single.
George, married ——— Malloy.
Jacob, married Hollabaugh.
Henry, married a daughter of Michael Ickes.

ISSUE OF SAMUEL RICE AND SARAH RICE.

Thomas, single.
Rebecca, married Philip Boyer.
John, married Nancy Kochenderfer (dead).
Samuel, married Jennie Ferguson.
Sarah (or Catharine), married Carr Dobbs.

ISSUE OF WILLIAM RICE AND MARY ANN ORRIS.

John, born Nov. 11, 1823, married Mary White.
George, born July 23, 1825, married Martha McCullough.
William, born July 12, 1827, married Sarah Orr.

Digitized by Google

Daniel, born Feb. 26, 1829, married ——— Jacobs.

Adam, born Jan. 29, 1831, married Elizabeth James.

Maria, born Dec. 24, 1832.

Martha Ann, born Oct. 27, 1836, married Daniel Lyons.

Jacob, born 1838.

Sophia, born March 13, 1839, married May 3, 1866, married (1st) Johnson F. Kerr, (2d) B. F. Inhoff, lived at Donnally's Mills, Perry County.

Catharine, born Jan. 30, 1842, married John Fosselman.

Mary Malinda, born Nov. 2, 1843, died July 11, 1862.

Hiram, born 1844.

ISSUE OF BENJAMIN RICE AND ALICE STEWART.

George, married Louisa Smith, lived in Perry County.

Benjamin, married Susan Ickes, lived in Perry County.

William, married Emma Hench, lived in Perry County.

David, married Elizabeth Hench, lived in Perry County.

Emma, married William Gutshall, lived in Perry County.

Catharine, married (1st) David Kensell, (2d) Solomon Bower, lived in Perry County.

Ellen, lived in Perry County (dead).

Margaret, married John Briner, lived in Perry County.

Digitized by Google

ISSUE OF GEORGE RICE AND MARY ICKES.

Mary Jane, born June 7, 1820, married (1st) to David Grove, (2d) to William Dum, buried at Elliottsburg.

Catharine, born May 21, 1822, married Henry Hall, lived at Ickesburg.

Nicholas, born Nov. 6, 1824, single, died Jan. 9, 1864, buried at Loysville.

Susanna, born Aug. 3, 1827, married David Kistler, buried at Loysville.

Elizabeth, born March 31, 1830, married William Shull.

Sarah Jane, born Feb. 10, 1833, married William Campbell, died July 3, 1855, buried at Emmanuel church, this county.

Margaretta, born June 30, 1836, single, died Feb. 25, 1856, aged 19 years, 7 months and 23 days, buried at Emmanuel church, this county.

John M., born Feb. 22, 1839, married Hannah M. Zeigler, minister, lived at Sheppensville, Clarion County (daughter of Conrad).

George I., born March 7, 1841, married Catharine Rice.

SECOND MARRIAGE GEORGE RICE AND HANNAH CAMPBELL.

Mary, born 1863, married Kenyat Rice, Samuel (3), John (4).

Elsie, single, lived in Kansas (dead).

Benjamin Hook.

Digitized by Google

CONRAD RICE—ELIZABETH FOOSE—STOWE.

Samuel, married Mary Shull, lived at Buffalo Creek and Buffalo Valley, died Jan. 23, 1873, aged 79 years, 7 months and 7 days, buried at Emmanuel church, in Buffalo Valley.

William, married Margaret Loy, lived at Loysville, died May 8, 1881, aged 81 years, 8 months and 18 days, buried at Loysville.

Conrad, married Elizabeth Notestine, lived in Juniata County, died April 30, 1876, aged 67 years, 9 months and 5 days, was buried at Emmanuel church, Buffalo Valley.

Sarah, married Michael Ickes, lived in this county, buried at Emmanuel church.

Margaret, married Samuel Shull, lived in this county, buried at Emmanuel church.

JOHN WEIMER—SALLY RICE.

Catharine (4), single, lived in Juniata County, buried at Church Hill.

Mary, married John Notestine, lived in Juniata County, buried at Church Hill.

John, married Mary Saylor, lived in Juniata County, died Sept. 29, 1886, buried at Church Hill.

Sally, married Benjamin Stimmell, lived at Port Royal, died Oct. 26, 1871, buried at Church Hill.

Elizabeth, married George Jacobs, lived in Peoria, Illinois.

Thomas, married Susan Thomas, lived in Peoria, buried in Illinois.

Digitized by Google

Zachariah, married Mary Brackbill, lived in Juniata County, buried at Church Hill.

Jacob, born March, 1804, married Jan. 15, 1835, ——— Zollinger, lived in Juniata County, died March 24, 1850.

William, married ——— Moist, lived in Bedford County.

Christopher, married Mary Boyer, lived in Port Royal.

Conrad, married Nov. 18, 1835, ——— Isenberg, lived in Port Royal, died Sept. 21, 1871, buried at Church Hill.

Benjamin, single, buried at Church Hill.

ISSUE OF JOHN NOTESTINE AND MARY WEIMER.

Allen (5).
Samuel.

ISSUE OF JOHN WEIMER AND MARY SAYLOR.

Thomas M., (5) born April 12, 1832, married Lizzie Irvin—Wilson, lived in Dakota.

Cloyd M., born October, 1843, died February, 1844, buried at Church Hill.

William S., born Aug. 6, 1845, married Sarah McCachren, lived in Juniata County.

Hannah E., born Jan 21, 1848, died March 31, 1848, buried at Church Hill.

Mary J., born May 3, 1849, died Sept. 16, 1867, buried at Church Hill.

Digitized by Google

Gibson L., born Nov. 14, 1851, married Martha B. Rice, lived in Dakota.

Samuel R., born March 22, 1854, married Clara B. Jacob, Juniata County.

ISSUE OF BENJAMIN STIMMELL—SARAH WEIMER.

Joseph (5) W., born March 18, married December, 1869, Jennie Strayer, lived in Port Royal.

Sarah J., born Aug. 14, 1844, single, died Dec. 21, 1872, buried at Church Hill.

Catharine, born Feb. 15, 1847, married J. S. Sartin, buried in Presbyterian Cemetery, Mifflintown.

Eliza B., born Dec. 28, 1849, married J. Howard Barnes, lived in Bellefonte.

Mary E., born Oct. 10, 1852, died Sept. 23, 1853, buried at Church Hill.

Arabel, born Jan. 11, 1855, died March 13, 1855, buried at Church Hill.

B. Franklin, born July 5, 1856, married May 5, 1885, Rhetta J. McMeen, lived in Port Royal.

Emma R., born March 11, 1862, single.

ISSUE OF ZACHARIAH WEIMER—MARY BRACKBILL.

John (5) W., born Oct. 20, 1830, married ——— Wise, lived in Lewistown.

Amanda, born Jan. 27, 1833, married Sept. 27, 1859, Joseph Maben, lived in Milroy, Mifflin County, died March 16, 1880.

Z. Edmund, born March 12, 1835, married Nov. 28, 1859, Catharine Thomas, lived in Harrisburg.

Digitized by Google

ISSUE OF JACOB WEIMER—ZOLLINGER.

Mary (5) Jane, born April 14, 1837, married William Zorgey, lived in Patterson.

Sarah Louisa, born Jan. 13, 1839, married John Hackenberger, lived in Patterson.

Jerome T., born June 16, 1841, married Sarah B. Smith, lived at Harrisburg.

Samuel E., born April 28, 1844, married Mary Wonderly, lived in Cambria County.

Catharine A., born June 1, 1848, married Christian Beck, lived in Sandusky County, Ohio.

Frances H., born Feb. 15, 1853, married Earnest Ruke, lived in Northumberland County.

ISSUE OF CHRISTOPHER WEIMER AND MARY BOYER.

John (5) J.
George N.
Mary M.
William.

BENJAMIN WALLACK—MARY RICE, (?) POLLY.

John Wallack, born Jan. 5, 1794, died Sept. 27, 1846, buried at Canal Dover, Ohio.

George, born Oct. 15, 1796, died July 4, 1844, buried at Canal Dover, Ohio.

Catharine, born March 10, 1798, married ——— Bazes, died 1872, buried at Napoleon, Ohio.

Zachariah, born Aug. 14, 1800, died April 26, 1875, buried at Peru, Ind.

Digitized by Google

Mary, born Jan. 7, 1802, married ——— Kinsley, died Jan. 8, 1872, buried at Canal Dover, Ohio.

Benjamin, born June 8, 1804, died Dec. 5, 1884, buried at Peru, Ind.

Elizabeth, born Oct. 5, 1808, died June 5, 1810.

Good Soul (?).

Sarah, born March 15, 1813, married ——— Ecker, buried at Canal Dover, Ohio.

Christopher, born Oct. 6, 1815, died March 31, 1872, buried at Peru, Ind.

Nancy, born Sept. 8, 1816, died Aug. 28, 1819.

Jane, born Sept. 29, 1817, buried at New Philadelphia, Ohio.

Wesley, born Feb. 4, 1819, died July, 1890, buried at Dayton, Ohio.

Margaret, born July 7, 1822, died Sept. 30, 1863, buried at Peru, Ind.

Susan, born July 7, 1822, buried at Shanesville, Ohio.

ZACHARIAH RICE—MARY KNERR.

Benjamin, born 1806, lived at Landisburg, Perry County, died Feb. 3, 1868, aged 61 years, 2 months and 13 days, buried at Landisburg.

Jeremiah, born June 15, 1815, married May, 1838, Catharine Koser, lived at Landisburg.

Eliza, born 1821, married George Sheaffer, died 1858, buried at Landisburg.

HENRY RICE—MARGARET THOMAS.

Benjamin, born Oct. 15, 1805, married Susan Sny-

Digitized by Google

der, lived at Green Park, died May 13, 1878, aged 72 years, 6 months and 19 days, buried at Landisburg.

Polly, married John Cosier, lived at Mansville.

Henry, born April 1, 1812, married Fannie Weary and Mary Sweger, lived in New Bloomfield, died July 21, 1883, buried at Bloomfield.

Zachariah, married Nancy Landis, ——— Clark and ——— Sully, lived at Landisburg, died Jan. 5, 1880, buried at Landisburg.

Nancy, married Abraham March, lived at New Bloomfield and Landisburg, died April 2, 1854, buried at Landisburg.

Catharine, married John Swartz, lived at Juniata P. O.

William, married Betsy Loy, lived at Green Park, buried at Landisburg. A noted whip cracker.

Margaret (Peggy), married Frederick Flemming lived at New Bloomfield.

Samuel, born May 24, 1817, single, lived at New Bloomfield.

Hannah, married Jacob Grove, lived at Chicago, Ill., and buried there.

Susan, married ——— Hinkle, lived at Steubenville, Ohio.

Jesse, born February, 1827, married Mary Cochrane, lived at Newton Hamilton. Lost at night on the Chesapeake.

BRANCH—STROCK.

John Henry Strock, born Oct. 14, 1781, married Catharine Rice, teacher and woodman, lived in Austin-

Digitized by Google

town, Ohio, died Dec. 11, 1830, buried Canfield, Mahoning County, Ohio.

Catharine Rice, born Oct. 25, 1780, married John Henry Strock, lived at Austintown, and died Sept. 25, 1854, buried at Canfield.

1. Benjamin Strock, born Aug. 26, 1804, married (1st) Mattie Miller, (2d) Margaret Walleck, occupation carpenter, lived in Roanoke, Ind., died July 21, 1882, buried at Roanoke.

1. Elizabeth Strock, born Aug. 9, 1806, married 1822, George Peterman, who was a laborer, lived and buried at Newton Falls, Ohio.

2. Mary Strock, born Nov. 12, 1808, unmarried, lived in Austintown, died June 14, 1829, buried at Canfield.

2. Isaac Strock, born Nov. 22, 1810, married Rebecca Harding, carpenter, lived at Newton Falls, died Aug. 16, 1876, buried at Bairdstown, Wood County, Ohio.

3. Abraham Strock, born April 7, 1813, married Sept. 7, 1834, Sophia Wetzel, carpenter, lived at Austintown.

4. Zachariah Rice Strock, born April 7, 1813, married Oct. 11, 1853, Sarah Simon, farmer and carpenter, lived at Austintown.

3. Catharine Strock, born Sept. 25, 1815, died Sept. 3, 1816, buried at Sugar Creek, T. P., Tuscarawas County, Ohio.

4. Anna Strock, born April 30, 1817, married David Shafer, farmer, lived and buried at Warren, Ohio.

5. Susan Strock, born June 25, 1820, married (1st)

Digitized by Google

1842, Eli Fitch, (2d) Daniel Eckenroad, lived and was buried at Newton Falls.

5. Joseph Strock, born June 12, 1823, married (1st) Susan Eckenroad, (2d) ———, carpenter, lived in Jerry City, Ohio.

6. Julia Strock, born April 4, 1828, married April 7, 1846, Robert Hill, blacksmith, lived in Austintown, died Nov. 14, 1864, buried at Austintown, Four Mile Run, Ohio.

NOTE.—Rebecca Harding, born Aug. 16, 1813.

NOTE.—Sallie Hench, of this county, married Jacob Strock, a brother of John Henry Strock — Sallie's father—John—Mother—Margaret.

NOTE.—Margaret Wallack, daughter of Michael Wallack, a brother of Benjamin Wallack.

ISAAC STROCK—REBECCA HARDING.

Jacob, born July 14, 1832.
Alfred, born Feb. 17, 1835.
Louisa, born Oct. 30, 1837.
Abraham, born Feb. 7, 1841.
Franklin, born June 6, 1843.
Mary Ann, born Sept. 24, 1845.
Isaac, born Jan. 11, 1847.
Rebecca, born May 8, 1850.
Catharine, born Oct. 30, 1851.
Lydia, born Nov. 22, 1854.
Julia, born Dec. 12, 1859.
Fifteen children in all; records lost of them.

NOTE.—Abram and Isaac in the Great Rebellion as soldiers.

Digitized by Google

MARGARET RICE—JOHN HENCH.

Samuel, born 1788, married Elizabeth Yohn, lived in this county, died Feb. 18, 1861, aged 73 years, buried at Buffalo, Emmanuel church.

Judith, born Jan. 19, 1789, married Jacob Evinger, lived in Landisburg, died Oct. 10, 1810, aged 21 years, 9 months and 21 days, buried at Loysville.

Peter, married Catharine———, died Dec. 15, 1857, aged 70 years, buried at Center church.

Jacob, born Sept. 25, 1791, married Elizabeth Bryner, died Nov. 25, 1864, aged 73 years and 2 months, buried at Loysville.

John, married Mary Yohn, lived in Saville, buried at Emmanuel church.

Susan, married Daniel Motzer, lived in Madison Township, Perry County, buried at Loysville.

Sallie, born April 9, 1780, married 1810, Jacob Strouch, farmer, lived in Canfield Township, Mahoning County, Ohio, died June 9, 1858, aged 78 years, 1 month and 29 days, buried at Canfield.

Rebecca, born March 10, 1797, married April 4, 1816, John Ritter, died Nov. 19, 1874, buried at Loysville.

Polly, single, lived at Carlisle.

Elizabeth, married John Bryner, lived in Juniata County.

Christenah, born ———, married Joseph Bryner, lived in Madison Township.

Catharine, married George Rausch, died Aug. 20, 1855, 56 years, buried at Loysville.

Elizabeth Yohn, born Sept. 5, 1791, died Sept. 8, 1884, buried at Buffalo Emmanuel church.

Digitized by Google

Jacob Evinger, buried at Loysville.

Elizabeth Bryner, died Aug. 27, 1853, buried at Loysville.

Mary Yohn, buried at Buffalo Emmanuel church.

Daniel Motzer, buried at Loysville.

John Ritter, born Aug. 31, 1794, died Jan. 20, 1870, aged 75 years, 4 months and 20 days, buried at Loysville.

John Bryner.

Joseph Bryner (brother and sister), born Feb. 2, 1796, died Feb. 25, 1879, aged 83 years and 12 days, buried at Loysville.

George Rausch.

Jacob Strauch.

Catharine, died Feb. 4, 1859, 84 years, buried at Center church.

PETER HENCH—CATHARINE.

Parkison, married Susan McMillan, died May 7, 1877, aged 69 years, 5 months and 23 days, buried at Center church.

Samuel, married ——— Foster (widow), lived ? Landisburg.

Margaret, married George Turbot, died March 14, 1883, aged 63 years, 4 months and 4 days, buried at Center church.

Jane, married Robert Lukens, ——— lived in the West.

Susan McMillan, born Sept. 16, 1816, died Oct. 28, 1886, aged 70 years, 1 month and 12 days, buried at Center church.

Digitized by Google

JOHN RITTER—REBECCA HENCH.

Julia Ann, or Judith, born Jan. 10, 1820, married April 9, 1840, Andrew Miller,, lived in Ickesburg, died Feb. 20, 1885, buried at Buffalo Mills, this county, aged 65 years, 1 month and 10 days.

Elizabeth, born Feb. 4, 1882, married April 22, 1841, David Kochenderfer, lived in Loysville, died Dec. 29, 1843, buried at Loysville, aged 21 years, 10 months and 25 days.

Benjamin, born June 24, 1824, married June, 1845, Dinah Moul, hotel keeper, lived in Loysville, died Nov. 23, 1885, buried at Loysville, aged 61 years, 4 months and 29 days.

George, born March 5, 1826, married Dec. 27, 1849, Margaret Rinesmith, lived in Loysville.

Susanna, born Feb. 17, 1828, married Feb. 5, 1846, Michael Ickes, lived at Sandy Hill, died Sept. 26, 1861, buried at Loysville, aged 33 years, 7 months and 9 days.

John H., born Oct. 3, 1829, married Nov. 27, 1866, Sarah Ann Baker, lived in Loysville.

Margaretta Christiana, or Margaret Jane, born Dec. 12, 1835, married Nov. 7, 1855, William Reiber, died Nov. 23, 1885, buried at Loysville, aged 61 years, 4 months and 25 days.

John Kochenderfer, husband of Mary Ritter, and son of Peter Kochenderfer, died at Ickesburg, Jan. 21, 1877, aged 60 years, 8 months and 26 days, buried in Buffalo Graveyard.

John and Christiana Miller, both born in Berks County, of German descent, parents of eighteen chil-

Digitized by Google

dren, of whom Andrew Miller (husband of Judith Ann Ritter) is the youngest, and now aged 73 years (is yet hale and hearty). Judith, wife of Andrew Miller, died Feb. 20, 1885, and is buried in Buffalo graveyard.

Andrew and Judith, parents and two sons and three daughters, all of whom are living.

Andrew Miller was born in Spring Township, this county, Dec. 14, 1816.

Judith Ann, wife of Andrew Miller, was born in Tyrone Township, this county, Jan. 10, 1820.

Per J. C. MILLER.

JACOB STROCK—SALLIE HENCH.

Sallie Hench, born in Chester County, April 9, 1780, married 1810, Jacob Strock, farmer, lived in Canfield up to the 9th of June, 1858, buried at Canfield, Mahoning County, Ohio.

CHILDREN:

Margaret Strock, born July 14, 1812, married 1834, Henry Bowers, blacksmith, lived in Blanchard, Ohio, died 1884, buried in Hancock County, Ohio, aged 72 years.

Jonathan Strock, born July 17, 1814, married July, 1840, Susan Miller, farmer, lived in Canfield, Mahoning County, died September, 1870, aged 56 years, buried at Canfield.

Alexander Strock, born Oct. 7, 1816, married June 4, 1840, Lydia Dustman, carpenter, lived in Canfield, living.

Digitized by Google

Elias Strock, born Feb. 12, 1817, married 1842, Polly Baley, farmer, lived in Johnstown, Hardin County, Ohio, living.

Elizabeth Strock, born Sept. 17, 1819, married 1845, Benjamin Beery, farmer, lived in Ravenna, Portage County, Ohio, living.

Lucinda Strock, born Dec. 26, 1821, married 1845, Martin Strock, blacksmith, lived at Canfield, died 1884, buried at Warren, Trumbull County, Ohio.

Harieta Strock, born Sept. 14, 1823, married Dec. 25, 1846, Abraham J. Osborn, carpenter, lived in Canfield, died March 24, 1885, aged 61 years, buried at Carnersburg, Mahoning County, Ohio.

Mary Ann Strock, born Nov. 5, 1825, married 1861, William Kaull, farmer, Tiffen, Seneca County, Ohio, living.

NOTE.—Strock and Strouck are the same.

JOHN RITTER—REBECCA HENCH.

Mary Ann, born Dec. 30, 1817, married March 7, 1839, John Kochenderfer, lived in Ickesburg.

Julia Ann, or Judith, born Jan. 10, 1820, married April 9, 1840, Andrew Miller, lived in Ickesburg, died Feb. 20, 1885, buried at Buffalo Mills, this county, aged 65 years, 1 month and 10 days.

Elizabeth, born Feb. 4, 1882, married April 22, 1841, David Kochenderfer, lived in Loysville, died Dec. 29, 1843, buried at Loysville, aged 21 years, 10 months and 25 days.

Benjamin, born June 24, 1824, married June, 1843, Dinah Moul, hotel keeper, lived in Loysville, died Nov.

Digitized by Google

23, 1885, buried at Loysville, aged 61 years, 4 months and 25 days.

George, born March 5, 1826, married Dec. 27, 1849, Margaret Rinesmith, farmer and stock dealer, lived in Loysville.

Susanna, born Feb. 17, 1828, married Feb. 5, 1846, Michael Ickes, lived at Sanday Hill, this county, died Sept. 26, 1861, buried at Loysville, aged 33 years, 7 months and 9 days.

John H., born Oct. 3, 1829, married Nov. 27, 1866, Sarah Ann Baker, farmer, lived in Loysville.

Margaretta, or Margaret Jane, born Dec. 12, 1839, married Nov. 7, 1860, William Reiber, lived in Emporia, Kans., died Sept. 28, 1862, buried at Loysville, aged 26 years, 9 months and 16 days.

John Kochenderfer, farmer.

Andrew Miller, carpenter.

David Kochenderfer, merchant.

Dinah Moul, daughter of Jacob.

Margaret Rinesmith, daughter of Jonathan.

Michael Ickes, son of Samuel and Kate, farmer.

Sarah Ann Baker, daughter of Frederick.

William Reiber, son of George, tailor and merchant.

John Ritter, Sr., of Brunswick Township, Berks County, Pa., born Aug. 31, 1794, was son of Valentine Ritter, a German emigrant, who landed in 1789. John, Sr., married Rebecca Hench, a daughter of John Hench and Margaret Rice, April 4, 1816, died Jan. 20, 1870, aged 75 years, 4 months and 20 days. Rebecca, born March 10, 1797, died Nov. 19, 1874, aged 77 years, 8 months and 9 days. Both buried at Loysville.

Digitized by Google

BENJAMIN RICE—NANCY DILLER.

Peter, born Oct. 6, 1808, lived in Cumberland County, died Oct. 20, 1824, buried at Mennonite Brick church, Cumberland County.

Jacob, born Oct. 8, 1810, lived in Cumberland County, died Sept. 20, 1824, buried at Mennonite Brick church, Cumberland County.

Mary, born March 21, 1813, lived in Cumberland County, died Sept. 25, 1824, buried at Mennonite Brick church, Cumberland County.

Benjamin, born April 24, 1815, married Nov. 14, 1839, Margaret Diehl, farmer, lived in Cumberland County, died May 29, 1885, buried at Mennonite Brick church, Cumberland County.

Frances Maria, born Aug. 6, 1817, married Nov. 22, 1838, Rev. Daniel Sell, minister, lived in Cumberland County.

Catharine Jane, born June 17, 1820, married November, 1840, (1st) William Fahler, (2d) George Hoover, lived in Cumberland County, died Dec. 19, 1876, aged 51 years, 11 months and 2 days, buried at Mennonite Brick church, Cumberland County.

Margaret Diehl, born Oct. 5, 1821, died May 19, 1886, aged 64 years, 7 months and 4 days, buried at Mennonite Brick church, Cumberland County.

Daniel Sell.

William Fahler.

George Hoover.

Benjamin Rice—Nancy Diller.

Benjamin Rice—Margaret Diller.

Digitized by Google

Daniel Sell—Frances Maria Rice.
Catharine Jane—William Fahler.
Catharine Jane—George Hoover.

ISSUE OF BENJAMIN RICE.

Lizzie, born May 3, 1841, married Joseph Drawbaugh, farmer, lived in Cumberland County.

ISSUE OF FRANCES MARIA SELL.

Martha Jane, born Dec. 7, 1839.
John A., born Feb. 4, 1841, died June 4, 1841.
Edward Henry, born Nov. 10, 1845.
Anna Maria.

ISSUE OF CATHARINE JANE FAHLER.

Anna Mary, born May 27, 1841 (dead).
James W. A., born Oct. 10, 1844.

ISSUE OF CATHARIND JANE HOOVER.

George, born Feb. 10, 1859.

JACOB HENCH—SUSAN RICE.

Stoffel and Susan Hench—no issue.

Polly, married Peter Brackbill, lived in Juniata County, died Nov. 20, 1869, buried at Church Hill.

ISSUE OF PETER HENCH AND POLLY HENCH BRACKBILL.

Susanna, born Aug. 2, 1813, lived in Juniata County, died September, 1848, buried at Church Hill.

Digitized by Google

Nancy, born Nov. 7, 1815, lived in Juniata County, died Dec. 23, 1880, buried at Church Hill.

Jacob, born May 2, 1817, died 1829, buried at Church Hill.

Mary A., born October, 1819, married William Mitchell, lived in Juniata County, buried at Church Hill.

Priscilla, born April 5, 1820, married William Rice, lived in Juniata County, buried at Church Hill.

Abigail, born Aug. 29, 1821, married David Kepner, lived in Juniata County.

Elizabeth, born June 2, 1823, lived in Juniata County, died Jan. 22, 1835, buried at Church Hill.

Matilda, born July 1, 1825, lived in Juniata County, died March 6, 1845, buried at Church Hill.

Allen, born Jan. 19, 1827, lived in Juniata County, died March 9, 1854, buried at Church Hill.

Jane, born Aug. 14, 1828, married May 4, 1849, James Hershey, lived in Juniata County.

Margareta, born April 27, 1830, married Nov. 1, 1866, John Rigby, lived in Juniata County.

Catharine, born Nov. 10, 1832, married Jacob Sulouff, lived in Juniata County.

ISSUE OF JOHN HENCH—MARGARET GRONINGER.

Ann (5) Eliza, single, lived in Turbett Township.

Mary (5) Jane, married H. L. McMeen, carpenter, lived in Turbett Township, buried at Church Hill.

Ellen (5), married Samuel Jacobs, laborer, lived at Hertzler's Store, buried at Church Hill.

Cyrus (5), married Mary Guss, R. R., Patterson.

Digitized by Google

John (5), married ——— Groninger, teacher, lived in Indiana.

Stewart (5), married ——— Barnard, carpenter, lived in Turbett Township.

Caroline (5), married O. L. Hench, carpenter, lived in Turbett Township, both dead, buried at Church Hill.

Margaretta (5), married Aurelius Zimmerman, teacher, lived in Turbott Township, Zimmerman dead, buried at Church Hill.

Sarah (5), married John Weimer, carpenter, lived in Port Royal.

ISSUE OF JACOB HENCH—NANCY HENCH GRONINGER.

Mary (5) Ann, born Dec. 18, 1819, married Feb. 19, 1850, Abraham Garbaugh, farmer, lived in Shenandoah, Virginia.

Elizabeth, born Dec. 9, 1820, married Jesse Reynolds, farmer, Feb. 18, 1847, lived in Patterson.

Barbara, born Feb. 19, 1821, married Stewart Turbett, mason, lived in Port Royal, died at Church Hill, on Feb. 20, 1886.

John, born May 17, 1823, married ——— Huntzinger ——— Kuntzman, blacknmith, lived in Camden, Carroll County, Ind.

Leonard S., born Oct. 9, 1825, married Margaret Reynolds, farmer, lived in Port Royal.

Jacob, born June 11, 1827, married Margaret Jacobs, farmer, Nov. 1, 1853, lived in Port Royal.

Orin L., born May 29, 1828, married Feb. 20, 1851, Malinda Jacobs, carpenter, lived in Patterson.

Digitized by Google

Henry, born Nov. 23, 1829, married May 8, 1856, Mary Jacobs, farmer, lived in Patterson.

Martha Ellen, born July 14, 1831, married Samuel Jacobs, lived in Juniata County.

Cyrus Mc., born Jan. 17, 1839, married Mollie Guss, lived in Patterson.

John H., born ———, married Mary A. Groninger, lived in Logansport, Indiana.

Stewart T., married July 27, 1865, Ann Eliza Barnard, lived in Juniata County.

Caroline E., married O. L. Hench, lived in Juniata County, died April 20, 1868, buried at Church Hill.

Margaretta, married Aurelius Zimmerman, lived in Juniata County.

Sarah M., married John I. Weimer, lived in Juniata County.

ISSUE OF ZACHARIAH HENCH—ELEANOR STEVENS.

William (5), born Jan. 4, 1821, married to J. L. McLaughlin, lived in Juniata County.

John, born Jan. 7, 1823, single, lived in Juniata County.

Samuel E., born Oct. 16, 1824, single, lived in Juniata County, died March 17, 1857, buried at Church Hill.

Stewart T., born Sept. 26, 1827, single, lived in Juniata County, died June 5, 1857, buried at Church Hill.

Zachariah, born June 1, 1830, single, lived in Juniata County, died April 30, 1831, buried at Church Hill.

James, born March 28, 1832, single, lived in Juniata County, died Oct. 2, 1853, buried at Church Hill.

Digitized by Google

George E., born Oct. 1, 1834, married Jan. 10, 1862, Mary A. Ewing, lived in Juniata County, died March 15, 1872, buried at Church Hill.

Anna J., born March 22, 1837, lived in Juniata County, died Dec. 13, 1837, buried at Church Hill.

Thomas J., born July 12, 1839, married Sept. 18, 1863, married to Ann Turbett, lived in Juniata County, died Dec. 18, 1865, buried at Church Hill.

O. L. (Hench), born April 12, 1845, married July 25, 1871, Carrie E. Turbett, lived in Juniata County, died Sept. 10, 1881, buried at Church Hill.

ISSUE OF PETER HENCH AND MARY STEWART AND SYDNEY STROUSE.

First wife, Wellington, (5), born Sept. 17, 1825, single, lived in Juniata County, died Nov. 19, 1855, buried at Church Hill.

Second wife, Priscilla (5), born April 27, 1830, married March 18, 1856, Clement Smith, lived in Whiting, Jackson County, Kansas.

Nancy J., born Jan. 10, 1832, married Dec. 16, 1852, George Koontz, lived in Port Royal.

Jerome J., born Jan. 19, 1834, single, lived in Juniata County, died Aug. 7, 1859, buried at Church Hill.

Sarah Emma, born June 9, 1836, married Calvin Kepner, lived in Juniata County, died April 22, 1857, buried at Church Hill.

ISSUE OF JOHN HENCH AND MARGARET GRONINGER.

Eliza, born Nov. 24, 1825, single, lived in Juniata County.

Digitized by Google

Mary Jane, married H. L. McMeen, lived in Juniata County, died Oct. 20, 1867, buried at Church Hill.

Zachariah and Abigail were settled on a farm of about 200 acres in Pikeland by Johannes Hartman, where they built a house with their name and date 1767, built in the gable end. The letters and figures were cut out of felt hats and imbedded in the soft mortar of the date stone. This was a solid substantial house with extra heavy wooden joist planed and not painted but no ceiling. It was partly torn down in 1885 and rebuilt in another form. It is pleasantly located on a knoll about twenty-five feet high, at the base of which is a never failing spring of water, still flowing its blessing to the fifth generation. The farm was sold by the foreclosure of an old English mortgage of Samuel Hoare, and bought in by John March. It is now (1888) owned by Daniel Lacey, by whose wife Christian March is granddaughter of John March.

DANIEL KABLE—MARY RICE.

Jacob, born Aug. 11, 1785, lived in Wheeling, died April, 1859, buried at New Carlisle, Ohio.

Daniel, born Feb. 3, 1792, single, died June 4, 1840, buried at Kabletown, Va.

Elizabeth, born December, 1793, married William Berry, lived in Illinois, buried in Illinois.

John, born March 27, 1795, married Elizabeth H. Johnston, lived in Kabletown, Va., died February, 1857, buried at Charlestown, Va.

Margaret, born Oct. 15, 1796, married Samuel

Digitized by Google

Kneedwell, died Jan. 23, 1825, buried at Charlestown, Virginia.

Mary, born Aug. 11, 1798, married John A. Johnston, buried at New Carlisle, Ohio.

Samuel, born Nov. 11, 1801, married Kitty Garver, lived in Dayton, Ohio, died November, 1864, buried at Dayton, Ohio.

Sarah, born Aug. 4, 1803, married Benjamin Edwards, lived in Ohio, died January, 1836, buried at Cumberland, Md.

James, born Jan. 3, 1805, married May 14, 1837, Susan Garver, lived in Verdin, Ill.

William, born Sept. 30, 1809, single, lived in New Carlisle, Ohio, died Nov. 15, 1859.

Benjamin, born Feb. 17, 1812, married Eliza Pipe, lived in Indiana.

Digitized by Google

Thomas Dromgold

The Dromgold family, by W. A. Dromgold, Aug. 15, 1901.

* * * Up to the present time I am unable to give the names of the ancestors more than back to Thomas Dromgold, my grandfather, who is of Scotch-Irish descent, and from what information I could gather is from Scotch-Irish ancestry.

Thomas Dromgold was born in the county of Louth, near Dublin, in the Kingdom of Ireland, subject to the king of the United Kingdom of Great Britain and Ireland, where his father was a mill owner, merchant, and farmer. He came to the United States when a young man; he emigrated from Warren Point, in the north of Ireland, on or about the 11th day of May, 1801, and arrived at New Castle, Delaware, in the United States, on the 22d day of July, in the same year.

From there he traveled, largely on foot, to the Chesapeake Bay, and from the mouth of the Susquehanna River he continued his journey until he reached Millerstown, Perry County, Pa. Shortly after his arrival he settled near Millerstown, and subsequently removed to Donnally's Mills. Soon after he purchased a farm near Ickesburg, Perry County.

He married Elizabeth Donally. * * * The first five years after their marriage they resided on a farm near Dover's Run, subsequently removed to Juniata County, Port Royal, in Turbett Township; a few years later removed to Spruce Hill Township, and finally re-

Digitized by Google

turned to their native county, where they lived the remainder of their lives.

John Dromgold became owner of his father's farm, containing about 600 acres, 300 of which he improved. In addition to this he erected a number of tenement houses, was a large employer of labor, and above all, a man of prominence in that section of the county. He was elected at various times to public offices in the township, and was active in political and business affairs generally. Politically, he was a supporter of the Democratic party.

During my trip last summer to Ireland, to learn if there could be any of my ancestors found in Ireland, I found in the county of Louth, near Dunleer and Drogheda, where I met James Dromgoole, the present clerk of the court, also assistant civil engineer; thereafter called upon the clergyman at the Parochial House, and had searched the old parish registry.

The Castle Bellingham registry dates back only to 1804. The Dunleer registry begins in the year 1798, and, of course, contains no record of my grandfather, Thomas Dromgold. However, on the first page of the registry it is found that Thomas Dromgold became the godfather of Margaret Dogett, on March 24, 1799, and on Nov. 27, 1799, the same Thomas Dromgold became the godfather of Mary Boylan, and on the 30th of November, 1800, became the godfather of Thomas King. In the same registry it is found that Peter Dromgold became the godfather for Annie Rogers, on April 11, 1798.

From the information given by my grandfather to my father, and from him to me, and from information

Digitized by Google

given by several persons well advanced in years in Dunleer and Drogheda, that at the time my grandfather, Thomas Dromgold, left Ireland, that he must be a brother of Peter Dromgold, and grandfather of James Dromgoole, who together with his five brothers, are living on and owning the old Dromgoole homestead, where the old stone house and mill stands, and where I found the scales with the initials, "T. D." That is do doubt the house where my grandfather was born.

"At the Court of Common Pleas, in and for the county of Perry, in the Commonwealth of Pennsylvania, in the United States of America, on the fifth day of January, 1830, came into open court Thomas Dromgold, a native of Ireland, and exhibited his petition and affidavit stating that he is a free man, and an alien; that he is about 55 years of age, as did appear by the Certificate of Registry, therewith presented under the seal of the District Court of the United States, and for the District of Delaware; that he has continued to reside since the day of his arrival, in and under the jurisdiction of the United States; that he is desirous and willing to become a citizen of the United States, and to any foreign Prince, Potentate, State or Sovereignty whatever, and particularly to George the Fourth, king of the United Kingdom of Great Britain and Ireland.

"Whereupon the court admitted the said Thomas Dromgold to become a citizen of the United States of America, agreeable to the acts of congress in such case made and provided, and upon the testimony of Jacob Fritz and George Monroe, Esqs., citizens of the United States, and duly sworn for the petitioners, George

Digitized by Google

Stroop, prothonotary, having thereunto set his hand and affixed the seal of the said court at Bloomfield, the 11th day of June, Anno Domini, 1830."

The Dromgold genealogy presented by Mrs. Lelia Dromgold Emig, Aug. 10, 1911.

THOMAS DROMGOLD.

Thomas Dromgold, the ancestor, whom we honor to-day, was born in 1780, in the country of Louth, near Dublin, in the kingdom of Ireland, where his father was a mill owner, merchant, and farmer. The old stone house and mill remain standing to-day, owned and occupied by succeeding generations of Dromgolds. Thomas, when a young man of 22, had visions of untold wealth and civic liberty in the new world, and on or about the 11th of May, 1801, he bade farewell to home and friends and embarking from Warren Point, in northern Ireland; he sailed westward until daybreak of July 22d, when he landed at New Castle, Del., and became a loyal American subject. From New Castle, he traveled by foot to the Chesapeake Bay, and from the mouth of the Susquehanna River, he continued his journeying along the tow path until he neared Millerstown, Perry County, where he was enchanted by the scenes of the blue Juniata, as it mirrors the foot hills of the Tuscarora Mountains. Amid such surroundings, he determined to stay and soon thereafter located at Donnally's Mills, where he wooed and won the fair Elizabeth Donnally, whose parents were pioneers in that section and likely incorporated the quaint village, which bears their name, and where their descendants of the fifth generation uphold

Digitized by Google

the character of a good man and his faithful wife. Elizabeth Donnally had two brothers and two sisters, namely, Michael, Claude, Abby, and Nancy.

Thomas Dromgold and Elizabeth Donnally were were married about 1807, and soon thereafter moved to a farm of 600 acres, which he had purchased above Saville, Pa. They were blessed with four sons and two daughters. Agnes died very young, and Thomas died at the age of 17.

I. Edward, the eldest, was born about 1809. He married Rebecca Sheibley, and both are buried at Eshcol. They had three children. A son; Mary Eleanor, who married Jacob Dum; and Rebecca Elizabeth, who married (1st) Robert N. Willis, and (2d) William Harrison Foose; they left five children and five grandchildren, a total of thirteen descendants.

II. John Dromgold married Bandinah Hench, a daughter of Samuel Hench, and Elizabeth Yohn. They had the following children:

Eliza Jane, who married Solomon Bower, both deceased.

Jemima Ellen, the wife of Nicholas Ickes, of Pleasant Dale, Nebraska.

Margaret Anne, deceased, the wife of G. William Kochenderfer.

Clarinda and Deliah, who died young.

Samuel Mitchell, of Blain.

William Scott, of Saville.

Doctor Thomas M., of Ottawa, llinois.

Walker A. ,of York, Pa.

Dr. Stuart T., of Elmore, Ohio.

A total of eleven children, forty-four grandchildren,

Digitized by Google

sixty-eight great-grandchildren, and three great-great-grandchildren.

III. Manassah Dromgold was born about 1813, and married Sarah Loy, both now deceased. Of their children:

Mary Jane, married Lewis W. Powelle, of Mt. Union, Pa.

Jemima Catherine, married Michael Aker, both deceased.

Michael Thomas, of Shermansdale, Pa.

John William, of Visalia, Cal.

David Bowers, of Landisburg, Pa.

George Calvin, deceased.

Reuben Wisor, of Los Angeles, Cal.

A total of seven children, fifteen grandchildren, and twenty-eight great-grandchildren.

IV. Susan Dromgold married Jacob Miller. Both are buried at Eshcol. Of the family:

Thomas Dromgold, who lived and died in Duncannon, Pa.

Wesley, deceased, buried at Eshcol.

Mary Ellen, deceased, the wife of Joseph Bealor, of Newport.

Dr. George A., of Jacksonville, Missouri.

Eliza, deceased, wife of Thomas Harper, of Newport.

Harriet Emeline, widow of Samuel Wentz, residing at St. Louis, Mo.

Michael Amos, of New Sharon, Iowa.

Agnes Jemima, wife of Harry E. Weems, of Philadelphia, both deceased.

Jacob Willis, of Evans, Iowa.

Digitized by Google

A total of nine children, twenty-two grandchildren, and seven great-grandchildren.

A grand total of the family of Thomas Dromgold and Elizabeth Donnally is 6 children, 32 grandchildren, 85 great-grandchildren, 103 great-great-grandchildren, and 3 great-great-great-grandchildren, to whom they have bequeathed the remembrance of their faith in God and usefulness as a heritage to future generations.

Thus we observe that the ancestor, Thomas Dromgold, was among the pioneer settlers of Perry County, and his descendants are related to its oldest and most worthy citizens, who are here to-day to celebrate the 110th anniversary of his arrival in America.

He died on the 8th day of March, 1841. Elizabeth, his wife, resided at the old homestead until Sept. 28, 1860, when in the 74th year of her age, she was laid to rest beside her husband and two children, who had preceded her.

The Hartmans, Rices, Henches, and Ickeses were among the early emigrants to Chester County, Pa., who served with distinction during the Revolutionary War, and it is with great pleasure that I state that I have established the records of these ancestors and that their descendants are entitled to membership in the Sons and Daughters of the American Revolution.

After the war of 1776, as many of you know, these pioneers, who had toiled so faithfully to establish their homesteads in Chester County, Pa., were unfortunate to lose all their properties through foreclosure proceedings of English mortgages. Heavy of heart, but not discouraged, they migrated in large wagons to Perry County, where they established new homes and

Digitized by Google

made the foundations for those who have gone out from among us to fill positions of great usefulness.

Honor is due my father, Walker A. Dromgold, for the keen foresight, which has made the fifteenth reunion of to-day a realization.

Have you ever thought of the awakened influences of these reunions? How many acquaintances have been established and family ties renewed; how they have inspired affection for our kinsmen, and patriotism for our native land!

But what of the future? John Hartman, the noted genealogist, and Rev. Vernon Rice, who prepared the ancestral lines for publication, are among the list of departed comrades of the past year.

We are profoundly indebted to the *Advocate and Press* for the space they have given the genealogies during these years.

Having completed the last of these family records, it is our opportunity, if not our duty, to compile the same in neat book form, so that a copy of the same may be treasured in your homes for the coming generations, and placed in the archives of our state and national libraries.

May I close with the words of the immortal poet:

"Lives of great men all remind us,
We may make our lives sublime,
And departing, leave behind us
Footsteps on the sands of time.

"Footsteps, that perhaps another
Sailing o'er life's solemn main,
A forlorn and ship-wrecked brother,
Seeing, shall take heart again.

Digitized by Google

"Let us, then, be up and doing,
With a heart for any fate,
Still achieving, still pursuing,
Learn to labor and to wait."

THOMAS DROMGOLD, the ancestor, was born about 1780. His tombstone says he died March 8, 1841, aged about 62 years. He is buried at Eshcol, Pa.

ELIZABETH DONNALLY, his wife, was born about 1786, and died Sept. 28, 1860, in the 74th year of her age. Buried at Eshcol, Pa.

THEIR CHILDREN WERE:

1. Edward, who was born about 1809, died July 3, 1841, aged 31 years, 4 months and 10 days, and was buried at Eshcol, Pa. He was married April 26, 1838, to Rebecca Sheibley, born Feb. 1, 1810, and died Jan. 23, 1882, buried at Elliottsburg, Pa.

2. John, born Nov. 20, 1811, died Jan. 13, 1887, married Aug. 18, 1834, to Bandanah Hench, born Jan. 17, 1815, and died Dec. 1, 1876. Both are buried at Saville, Pa.

3. Manassah, born in 1813, and died Feb. 16, 1857, married June 18, 1840, to Sarah Loy, born 1823, and died in 1893.

4. Susan, or Susanna, died March 21, 1864, aged 48 years, 6 months and 13 days, married Jacob Miller, who died Oct. 23, 1859, aged 47 years, 7 months and 27 days. Both are buried at Eshcol, Pa.

5. Agnes, was born 1817, died young.

6. Thomas, born 1827, died Dec. 7, 1844, aged 17 years and 4 months, buried at Eshcol, Pa.

Digitized by Google

THOMAS DROMGOLD AND ELIZABETH DONNALLY.

Branch of Edward Dromgold and Rebecca Sheibley:

(a) A son born and died May 7, 1839.

(b) Mary Eleanor, born April 26, 1840, married April 26, 1886, married April 6, 1886, to Jacob Dum, born Dec. 20, 1819, died Nov. 17, 1893, buried at Elliottsburg. Pa.

(c) Rebecca Elizabeth, born Aug. 27, 1841, died Feb. 21, 1903, buried at Elliottsburg, married (1st) Feb. 14, 1861, to Robert N. Willis, born 1831, died June 13, 1872, (2d) April 7, 1881, to William Harrison Foose, born Aug. 22, 1858, residing in Madison Township, Perry County, Pa.

FAMILY OF REBECCA ELIZABETH DROMGOLD AND ROBERT N. WILLIS:

(1) Samuel Edward, born Oct. 29, 1861, unmarried, died at Cripple Creek, Colorado, May 6, 1894.

(2) Robert Milton, born March 21, 1868, resides in Denver, Col., married Sept. 5, 1895, to Catharine B. Maxwell, born 1879, died June, 1906.

Grace G., born Feb. 12, 1896.

Fay R., born June, 1898.

Clelle R., born 1900.

(3) Grace Eleanora, born Sept. 8, 1870, married to Charles E. Bernheisel, born Dec. 18, 1864, and resides at Green Park, Pa.

Forest W., born Dec. 19, 1892.

Newton C. and William L., (twins) born Oct. 26, 1894.

Digitized by Google

(4) Mary Rebecca, born Jan. 26, 1873, died April 30, 1876.

REBECCA ELIZABETH DROMGOLD AND WILLIAM HARRISON FOOSE:

(5) Herbert Roy, born Oct. 19, 1885.

THOMAS DROMGOLD AND ELIZABETH DONNALLY.

Branch of John Dromgold and Bandinah Hench:

(a) Eliza Jane was born April 11, 1836, and died Sept. 29, 1886; was married May 15, 1856, to Solomon Bower, born May 23, 1827, and died May 26, 1894. Both are buried at Blain, Pa.

(b) Jemima Ellen was born June 11, 1838; was married in 1857, to Nicholas Ickes, who was born in September, 1834. They reside at Pleasant Dale, Neb.

(c) Margaret Ann, born April 11, 1840, died Sept. 10, 1872, married Jan. 12, 1867, to G. W. Kochenderfer, born Sept. 10, 1841, and lives at Ickesburg, Pa. Margaret Ann is buried at Saville, Pa.

(d) Sarah Peninah, born June 13, 1842, and died May 6, 1897, married March, 1869, to Philip Kell, who was born Jan. 28, 1844, and died Jan. 21, 1906. Both are buried at Saville, Pa.

(e) Clarinda Caroline, born June 21, 1844, and died Jan. 30, 1851.

(f) Samuel Mitchell, born June 14, 1846, and was married March 13, 1873, to Alice Bower, born Feb. 10, 1854. They live in Blain, Pa.

(g) William Scott, born July 30, 1848, married March 22, 1877, to Ida Mary Weibley, born June, 1857. Resides at Saville, Pa.

Digitized by Google

(h) Dr. Thomas Miller, twin brother of William Scott, born July 30, 1848, married Sept. 4, 1879, to Ella Belle Smith, born March 2, 1847, and died March 13, 1909. He resides at Ottawa, Ill.

(i) Walker Alfred, born March 4, 1850, married April 23, 1871, to Martha Ellen Shull, born Jan. 25, 1852, and died Nov. 24, 1881, buried at Saville, Pa. Walker Alfred married Feb. 19, 1891, to Ella F. Wilt, born Jan. 17, 1866, and resides at York, Pa.

(j) Dr. Stuart Turbett, born March 26, 1852, married March 12, 1878, to Maggie Adams, died April 23, 1881. Dr. S. Turbett married Dec. 19, 1882, to Mary A. Becker, born Dec. 23, 1860, and resides near Elmore, Ohio.

(k) Deliah Agnes, born Feb. 28, 1854, and died Aug. 15, 1856, buried at Saville, Pa.

FAMILY OF ELIZA JANE DROMGOLD AND SOLOMON BOWER:

(1) W. Miles, born June 8, 1857, married Sarah Jane Martin, born Sept. 21, 1853, died Dec. 23, 1887.

Edna, born and died 1874.

Roy, born and died 1881.

Blaine Adams, born Nov. 23, 1883, married Maud Rhea, born in 1882.

Miles Ray, born Aug. 14, 1908.

Willis Martin, born Sept. 21, 1910.

Infant born and died 1887.

W. M. Bower married Ruth E. Lupfer, born Sept. 9, 1864, and resides at Bellwood, Pa.

Florence Helen, born Sept. 8, 1891.

Digitized by Google

Margaret Maria, born May 11, 1897, died Sept. 13, 1898.

Guy Lupfer, born Jan. 5, 1901.

(2) Clark Milton, born March 24, 1861, married May 19, 1885, to Annie Elizabeth Bistline, born July 13, 1860, residing at the Solomon Bower estate, near Blain, Pa.

Solomon Mark, born Nov. 16, 1886.

Jane Alice, born Jan. 8, 1888, died Jan. 27, 1888.

Ida Margaret, born April 4, 1890.

Luther Miles, born Sept. 11, 1892.

Annie Helen, born Oct. 27, 1894.

Clark Dale, born Aug. 3, 1896, died March 7, 1908.

Infant, born and died March 10, 1898.

Benjamin Brodbeck, born Jan. 2, 1900.

(3) Margaret, born Oct. 2, 1866, married John Calvin Martin, born April 24, 1863, of Andersonburg, Pa.

Edith Jane, born Dec. 13, 1884.

Laura Ellen, born April 20, 1888.

John Calvin, Jr., born Oct. 28, 1897.

FAMILY OF JEMIMA ELLEN DROMGOLD AND NICHOLAS ICKES:

(1) Millard Fillmore, born July 23, 1860, married March 6, 1890, to Emma J. Reeves, born Jan. 10, 1870, residing at Francis, Neb.

John Ickes, born June 15, 1892.

Nevin Darwin, born June 27, 1894.

Hazel Agenia, born Nov. 27, 1895.

Homer Allen, born March 26, 1900.

Grace Eliza, born Oct. 20, 1901.

Digitized by Google

Mary Mildred, born July 16, 1903.

(2) Addie Virginia, born July 18, 1864, died Oct. 8, 1903, married March 8, 1883, to Charles E. Keller, born Feb. 11, 1854, who resides at Wray, Colorado.

Avery Isaac, born Feb. 11, 1884, married Elva Aspey, March 28, 1909.

Helen Lucille, Feb. 13, 1910.

Harry Leroy, born April 7, 1885, married Teruna Aspey, June 26, 1910.

Bessie Jemima, born Aug. 8, 1886.

Olive Alta, born June 17, 1888.

Blanche Eliza, born Dec. 29, 1894.

(3) Ellen Conley, born Feb. 3, 1864, died April 14, 1890.

(4) Elizabeth Hench, born Nov. 29, 1866, married April 5, 1886, to Henry Elmore Oxley, born July 28, 1862, and resides at Pleasant Dale, Neb.

Harry Randolph, born Dec. 19, 1887.

Grace Estella, born April 11, 1889, married May 3, 1911, to Thomas Bailey, born 1889.

John Wade, born Feb. 6, 1892.

Everett Elmer, born Dec. 8, 1894, died July 7, 1895.

Eileen Virginia, born Sept. 28, 1900.

Glenn, born Jan. 25, 1906.

(5) Sallie Peninah, born Dec. 7, 1868, died July 3, 1893.

(6) John Dromgold, born Nov. 29, 1871, married Oct. 5, 1897, to Edith Bowlin, born Jan. 10, 1879, residing at Milford, Neb.

Ralph, born April 5, 1899.

Marguerite, born Oct. 16, 1900.

Digitized by Google

Laurel Loy, born Dec. 23, 1907.

(7) George Loy, born Oct. 29, 1872, died Feb. 7, 1875.

(8) James Irvine, born Aug. 24, 1875, married Grace Rosenberger, born Feb. 23, 1891, residing at Pleasant Dale, Neb.

(9) Bandina, born March 8, 1876, married March 8, 1894, to Frederick Minchow, born Aug. 4, 1872, residing at Pleasant Dale, Neb.

Owen, born Jan. 19, 1901.

Ardell, born March 30, 1908.

Gladys, born Dec. 12, 1910.

(10) Blanche Stella, born July 23, 1881, married March 22, 1911, to Joseph Dick Minchow, born Jan. 18, 1881.

FAMILY OF SARAH PENINAH DROMGOLD AND PHILIP KELL:

1. Omer A., born April 25, 1870, of York, Pa.

2. Charles L., born April 3, 1872, married to Carrie Miller, born Sept. 18, 1878, residing in Chicago, Ill.

Myrtle, born Nov. 11, 1905.

3. John D., born Oct. 8, 1874, and died Sept. 9, 1904.

4. Effie M., born April 10, 1879, married July 31, 1902, to Lester K. Pelton, born Dec. 7, 1881, of Harrisburg, Pa.

Lester K., Jr., born Sept. 7, 1904.

William C., born Dec. 11, 1905.

Evelyn K., born Feb. 3, 1908.

5. Margaret J., born Sept. 21, 1881, unmarried.

6. William Newton, born Aug. 31, 1884, married

Digitized by Google

Ida M. Minnick, born April 10, 1879, of Dallastown, Pa.

Hilda Susan, born Sept. 3, 1903, died May 19, 1907.

John H., born Sept. 28, 1905.

7. Annie M., born Aug 31, 1884, married Dec. 15, 1904, to Benjamin Simonton, born Feb. 26, 1882, of Ickesburg, Pa.

Margaret K., born April 10, 1909.

FAMILY OF S. M. DROMGOLD AND ALICE BOWER:

1. Raamah Shellburn, born March 31, 1874, and died April 12, 1875.

2. Maude Teressa, born Feb. 7, 1876, married Aug. 27, 1903, to A. W. S. Endslow, born April 29, 1874. They reside in Spokane, Washington.

Alice Adaline, born April 8, 1910.

3. David Clark, born Jan. 29, 1878, married April 12, 1910, to Margaret Gutshall, born Feb. 6, 1886. They reside in Blain, Pa.

4. William T., born Sept. 28, 1879, married April 21, 1908, to Lottie Dimm, born Sept. 29, 1881, residing in Blain, Pa.

5. Grace Jane, born September 29, 1881, married Sept. 4, 1901, to Harry W. Gutshall, born April 22, 1880, residing in Blain, Pa.

Harry Blain, born April 23, 1904.

Helen Dromgold, born Sept. 3, 1906.

Ola Merle, born Dec. 9, 1908.

Lynn Mitchell, born Nov. 27, 1910.

6. Leila Alice, born July 5, 1891, residing at Blain, Pa.

Digitized by Google

FAMILY OF WILLIAM SCOTT DROMGOLD AND IDA MARY WEIBLEY:

1. Howard Winfield, born Nov. 12, 1877, married Sept. 21, 1898, to Julia Ann Hench, born Nov. 24, 1879. They reside near New Bloomfield, Pa.

William Lynn, born May 19, 1899.
LeRoy Hench, born Jan. 11, 1901.
Clarence Walker, born April 11, 1905.
Dorothy Adaline, born March 27, 1907.

2. Boone Shellburn, born Nov. 18, 1879, married Elnora B. Hall, born July 11, 1883, and reside on the John Dromgold estate, near Saville, Pa.

Ruth Selena, born Aug. 11, 1901.
Rudy William, born April 9, 1903.
Mary Catharine, born March 23, 1905.
Mabel Esther, born Sept. 28, 1907.
Janet Minnie May, born March 17, 1900.

FAMILY OF DR. THOMAS MILLER DROMGOLD AND ELLA B. SMITH:

1. Loy Scott, born April 18, 1884, married to Evelyn Gertrude Thompson, born Jan. 9, 1883, married Aug. 31, 1907, reside at Chicago, Ill.

FAMILY OF WALKER ALFRED DROMGOLD AND MARTHA ELLEN SHULL:

1. Lelia Alice, born Jan. 21, 1872, married Jan. 17, 1894, to Clayton Ely Emig, born Nov. 4, 1862, residing at Washington, D. C.

Evelyn Martha, born May 29, 1895.

Digitized by Google

Gladys Dromgold, born Nov. 6, 1897.

Lelia Clayton, born Feb. 28, 1900.

2. Corinne, born Nov. 30, 1873, and died Aug. 24, 1874.

3. Thomas Edward, born Aug. 25, 1875, married April 20, 1904, to Mabel H. Hess, born Aug. 5, 1877, residing in York, Pa.

4. Bradie Laurence, born Sept. 24, 1878, and died May 14, 1884.

5. William Shull, born Nov. 2, 1881, and died Jan. 4, 1882.

WALKER ALFRED DROMGOLD AND ELLA FRANCES WILT:

6. Florence Aileen, born May 4, 1892.

7. Davis Elkins, born July 21, 1894, and died Sept. 1, 1894.

8. Kathryn Isabel, born Sept. 9, 1895.

9. Stewart Alfred, born Sept. 23, 1898.

10. Justina Marie Davenport, born Nov. 13, 1900.

11. Margaret Wilt, born April 8, 1904.

12. Frances Hench, born Dec. 24, 1905.

FAMILY OF DR. STUART TURBETT DROMGOLD AND MAGGIE ADAMS:

1. Infant, born and died April, 1881.

DR. S. T. DROMGOLD AND MARY A. BECKER:

2. Dora Dougall, born Sept. 24, 1883, and married Dec. 21, 1902, to W. A. Dolph, born January, 1882, and resides at Genoa, Ohio.

Laurie Dromgold, born Dec. 20, 1906.

Mary Becker, born March 26, 1908.

Digitized by Google

Stuart, born April 12, 1910, and died April 26, 1910.

3. John Howard, born Sept. 26, 1885, and married Sept. 25, 1908, to Florence Witte, born October, 1884, and resides in Cleveland, Ohio.

THOMAS DROMGOLD—ELIZABETH DONNALLY.

Branch of Manasseh Dromgold—Sarah Loy.

a. Mary Jane, born March 13, 1841, married in 1867, to Lewis W. Powelle, born Oct. 28, 1842, resides at Mt. Union, Pa.

b. Jemima Catherine, born June 21, 1842, married Michael Acker, both deceased.

c. Michael Thomas, born Aug. 27, 1843, married to Anna R. Cunningham, born March 9, 1845, and resides at Shermansdale, Pa.

d. John William, born Sept. 21, 1845, married:

1st. Ella Farqueharson, born Feb. 6, 1851, died Oct. 7, 1872.

2d. Salome E. Arnold, born Aug. 28, 1854, died Sept. 25, 1884.

3d. Ida A. Arnold, born 1864, and resides at Visalia, Cal.

e. David Bowers, born April 19, 1848, resides at Landisburg, Pa., married June 10, 1875, to Esther Bower, born Oct. 24, 1844, died Dec. 20, 1895.

f. George Calvin, born Nov. 18, 1850, died 1857.

g. Reuben Wisor, born March 1, 1855, married Jan. 1, 1890, to Nellie Mae Squire, born Sept. 6, 1866, and resides at Los Angeles, Cal.

Digitized by Google

FAMILY OF MARY JANE DROMGOLD AND LEWIS W. POWELLE:

1. Esther, born Oct. 23, 1880, married Oct. 15, 1902, to Alexander Crowe, born July 6, 1873.

Florence M., born June 3, 1903.

Nellie E., born Jan. 13, 1906.

2. Charles Wesley, born Sept. 11, 1869, died April 11, 1879.

3. Minnie May, born March 19, 1871, died May 11, 1879.

FAMILY OF JEMIMA CATHERINE DROMGOLD AND MICHAEL ACKER:

1. Ida, married to ——— Corpman; she is now deceased.

FAMILY OF MICHAEL THOMAS DROMGOLD AND ANNA R. CUNNINGHAM:

1. Mertie May, born June 16, 1871, married Dec. 26, 1895, to John Lewis Robinson, born Feb. 1, 1869, residing at Mechanicsburg, Pa.

Anna Maude, born Feb. 4, 1897.

Della Bernice, born Jan. 13, 1899, and Bertha Viola, born and died Jan. 14, 1899.

Edna Margaret, born Sept. 4, 1900.

Nellie Sarada, born Feb. 12, 1902.

Mildred Romaine, born July 10, 1905.

Goldie Pauline, born Oct. 5, 1908.

Digitized by Google

2. Amelia Pearl, born Jan. 5, 1873, married Jan. 14, 1897, to Harry S. Brown, born Sept. 12, 1867, residing at Shermansdale, Pa.

Edward W., born Aug. 10, 1898.

Raymond O., born Nov. 7, 1900.

Lona Rebecca, born Sept. 5, 1905, died April 4, 1906.

Sara Mildred, born July 16, 1908, died Jan. 14, 1909.

George Paul, born Jan. 1, 1910.

3. Bessie Maud, born March 11, 1875, married June 2, 1898, to Charles M. Sweger, born April 23, 1876, and resides at Shermansdale, Pa.

Grace Rebecca, born May 2, 1899.

Guy Wilmot, born Aug. 11, 1901.

Clayton Elwood, born Jan. 30, 1903.

Lettie Wingward, born Oct. 18, 1904.

Gladys Laverna, born March 30, 1906.

Goldie Pauline, born March 2, 1908.

4. Lettie W., born April 6, 1876, unmarried and resides at Shermansdale, Pa.

5. Lewis Turbett, born June 10, 1878, married Feb. 22, 1905, to Carrie A. Ebersole, born Sept. 10, 1887, residing at New Bloomfield, Pa.

Russell R., born April 27, 1906, and died May 20, 1906.

6. Thomas Roy, born Dec. 28, 1884, married June 22, 1909, to Sara Brown, born March 19, 1880, residing at Carlisle, Pa.

Mary Gladys, born April 20, 1910.

Digitized by Google

FAMILY OF JOHN WILLIAM DROMGOLD AND ELLA FARQUEHARSON:

1. Lulu May, born Aug. 4, 1869, married August, 1892, to James D. Gray, born 1868, and resides at Lincoln, Neb.

Day Dromgold, born Nov. 15, 1893.
Phil La Fetra, born Feb. 14, 1895.
Edna, born July 25, 1899.
James Quintana, born Nov. 10, 1902.
Lucile, born June 8, 1907.

JOHN WILIAM DROMGOLD AND SALOME E. ARNOLD:

2. William A., born Jan. 12, 1883, married Bertha Mariott, born July, 1884.

John Quincey, born June, 1907.

JOHN WILLIAM DROMGOLD AND IDA A. ARNOLD:

3. Frank A., born March 23, 1893.

FAMILY OF DAVID BOWERS DROMGOLD AND ESTHER BOWER:

1. Elvin B., born Sept. 24, 1886.

FAMILY OF REUBEN WISOR DROMGOLD AND NELLIE MAE SQUIRE:

1. George Corpman, born July 14, 1893.

THOMAS DROMGOLD AND ELIZABETH DONNALLY.

Branch of Jacob Miller—Susanna Dromgold:

a. Thomas Dromgold, born 1839, died Jan. 3, 1904,

Digitized by Google

married Oct. 30, 1862, to Sarah Jane Reed, born 1841, living at Duncannon, Pa.

b. Wesley, born Sept. 17, 1841, died 1870, and buried at Eshcol; was married to Sophia Swartz, born March 13, 1842, and died Jan. 28, 1904; married again to Emanuel Smith, and is buried at Mannsville, Pa.

c. Mary Ellen, born Feb. 18, 1844, died June 7, 1868, married Aug. 14, 1864, to Joseph Bealor, born July 4, 1833, and lives at Newport, Pa.

d. Dr. George Alfred, born July 25, 1846, married Aug. 22, 1872, to Sarah Ann Pettigrew, born June 10, 1852, and resides in Jacksonville, Mo.

e. Eliza, born Sept. 17, 1849, died 1868, married to Thomas Harper, of Newport, Pa.

f. Harriett Emiline, born 1851, married ——— to Samuel Wentz, widow now residing in St. Louis, Mo.

g. Michael Amos, born April 17, 1854, married Nov. 1, 1874, to Frances M. Craver, born Nov. 2, 1855, living at New Sharon, Iowa.

h. Agnes Jemima, born Sept. 17, 1856, died in Texas about 1893, married to Harry Elwood Weems, of Philadelphia, Pa., and died 1880.

i. Jacob Willis, born June 27, 1859, married Feb. 8, 1901, to Lizzie L. Pierce, born Jan. 22, 1867, residing at Evans, Iowa.

THOMAS DROMGOLD MILLER AND SARAH JANE REED:

1. Charles Reed, born April 12, 1864, married Oct. 30, 1902, to Bertha A. Weaver, born Aug. 22, 1869, and resides in Marysville, Pa.

2. Emery C., born Aug. 29, 1866, and died 1896.

Digitized by Google

3. Anna M., born Sept. 26, 1869, married 1902, to C. F. Mutzebaugh, born Oct. 12, 1862, of Duncannon, Pa.

Marie M., born June 10, 1905.

WESLEY MILLER AND SOPHIA SWARTZ:

1. Infant, died young.

MARY ELLEN MILLER AND JOSEPH BEALOR:

1. Alvin Miller, born March 25, 1865, unmarried.

2. Tessa Florence, born Sept. 15, 1867, married Dec. 24, 1888, to Charles Gantt, born Feb. 21, 1867, resides at Newport, Pa.

Mae, born April 24, 1890.

Maurice, born May 19, 1892.

Rodney, born Dec. 6, 1895.

GEORGE ALFRED MILLER AND SARAH ANN PETTIGREW:

1. Lottie Grace, born June 4, 1873, married March 12, 1891, to Major Gaines, born Jan. 23, 1871, and died Aug. 15, 1909. Widow lives at Jacksonville, Mo.

2. Hattie Hallie, born Feb. 1, 1875, married June 18, 1907, to Elmer G. Smith, living in Tooele, Utah.

Mabel Hallie, born Aug. 7, 1910.

3. Russell Tankford, born June 23, 1877, unmarried, resides at St. Louis, Mo.

4. Harry Elwood, born Nov. 30, 1879, married September, 1902, to Daisy Hornebeck, and resides in Los Angeles, Cal.

Mary Mercedes, born Dec. 23, 1908.

Jack Elwood, born Jan. 5, 1911.

Digitized by Google

5. Dr. George Arthur, born May 11, 1883, unmarried, residing at Jacksonville, Mo.

6. Mabel Matilda, born July 14, 1890, unmarried, residing at Jacksonville, Mo.

ELIZA MILLER AND THOMAS HARPER:

1. Daughter, born 1868, died when four months old.

HARRIET EMILINE AND SAMUEL WENTZ:

1. Harry, born 1872, unmarried, St. Louis, Mo.

2. Lula, born 1874, married to Henry Washburn, of Kansas City, Kan.

MICHAEL AMOS MILLER AND FRANCES M. CRAVER:

1. John M., born July 17, 1866, died July 26, 1896.

2. Linens O., born March 9, 1878, of New Sharon, Iowa, married to Neola Saunders, born July 24, 1886; married Oct. 15, 1905.

Grace Melba, born Sept. 10, 1907.

Mabel Clare, born Feb. 8, 1910.

3. Joseph M., born June 19, 1880, of Searsboro, Iowa, married April 21, 1905, to Martha Ann Terrell, born Jan. 29, 1889.

JACOB WILLIS MILLER AND LIZZIE PIERCE:

1, 2. Anna Jay and Alfred Ray, twins, born Nov. 1, 1901. Alfred Ray died May 16, 1902.

3. Edward L., born Aug. 5, 1903, died Sept. 5, 1906.

4. Ruth, born Dec. 5, 1905.

Digitized by Google

INDEX.

Abernathy, John, 62.
Acker, Catherine, 30.
Acker, Ida, 159.
Adams, John Q., 96.
Adams, Maggie, 151-157.
Adams, Wilson H., 93.
Aker, Michael, 145-158-159.
Aldrich, Abagail F.
Aldrich, Casper B.
Aldrich, Eaton, 113.
Aldrich, J. O., 44.
Aldrich, Otis H., 44-112-113.
Aldrich, Susan M.
Allen, Andrew, 11-33-57-81.
Allison, Rebecca A., 37.
Anderson, Susanna, 74.
Anderson, Wm., 62.
Antes, Christina, 31.
Ard, Joseph, 72.
Arnold, Elizabeth, 87-88.
Arnold, Ida A., 158-161.
Arnold, Salome E., 158-161.
Aspey, Elva, 153.
Aspey, Teruna, 153.
Augustine, Abraham, 76.

Bailey, Thomas, 153.
Baker, Jane Elliott, 46.
Baker, Margaret, 46.
Baker, Sarah Ann, 128.
Baley, Polly, 130.
Barnard, Ann Eliza, 135.
Barnard, Miss, 135.
Barnes, Annie Belle, 20.
Barnes, Bessie Adele, 20.
Barnes, Charles Churchill, 19.
Barnes, Charlotte Helen, 21.
Barnes, Emma Elverda, 21.
Barnes, George Lynn, 21.
Barnes, Gurney Seldon, 20.
Barnes, J. Howard, 120.
Barnes, John Arthur, 21.
Barnes, John Alexander, 18-20.
Barnes, Lillian May, 21.
Barnes, Merle Hench, 21.
Barnes, Olive Frances, 21.
Barnes, Silas Leone, 21.
Barnes, Wm. Warren, 21.
Barnhart, Benjamin F., 48.
Barnhart, Benjamin Franklin, 48.
Barnhart, Clarence Heim, 48.
Barnhart, Florence Helen Kate, 48.
Barnhart, Grace Elizabeth, 48.
Barnhart, Harry Elmer, 48.
Barnhard, Jacob, 30.
Barnhart, John Rudolphus, 48.
Barnhart, Lawrence Howard, 48.
Barnhart, Mary Susan, 48.
Barnhart, Neonetta, 48.
Barnhart, Wm. VanScyoc, 48.
Bartle, James, 69.
Bay, James, 77.
Bazes, ———, 121.
Beach, Henry, 77.
Beale, ———, 101.
Bealer, Alvin Miller, 163.
Bealer, Tessa Florence, 163.
Bealor, Joseph, 145-163.
Beavers, Martha J., 18.
Beaver, Martha, 109.
Beck, Christian, 121.
Beck, Wilson, 109.
Becker, Mary A., 151-157.
Beery, Benjamin, 130.
Bell, ———, 101.
Bender, Alice, 95.
Bender, Christian, 94.
Bender, George, 95.
Bender, Julia, 101.
Bender, Wm., 94.

Digitized by Google

Benner, Peter, 77.
Berkey, Emery, 89.
Berkey, Isaiah, 89.
Berkey, Lewis, 89.
Berkey, Osie, 89.
Berkey, Rebecca, 89.
Bernheisel, Charles E., 149.
Bernheisel, Forest W., 149.
Bernheisel, Newton C., 149.
Bernheisel, Susan L., 36.
Bernheisel, William L., 149.
Berrier, Adam, 30.
Berrier, Catherine Maree, 20.
Berrier, Charlotte Corine, 20.
Berrier, Elmer Kenneth, 20.
Berrier, Esther Eugene, 20.
Berrier, George Edward, 20.
Berrier, Harriet Louise, 20.
Berrier, Lecosta May, 20.
Berrier, John Harold, 20.
Berry, William, 138.
Bistline, Annie Elizabeth, 152.
Bistline, Kate, 38.
Bitner, Adam, 69.
Bixler, Elmer Hartman, 16-21.
Bixler, Harold Hench, 21.
Bixler, Leon Kenneth, 21.
Boden, Charles Elliott, 43.
Boden, Harry Clay, 43.
Boden, Hugh Scott, 42.
Boden, Jane, 42.
Boden, John R., 42.
Boden, Mary Catharine, 43.
Boden, Margaretta I., 42.
Boden, Robert C., 42-111-112.
Boden, Robert Clark, 42.
Boden, Stiles K., 42.
Boden, Wm. Hanson, 43.
Bower, Abraham, 74.
Bower, Alice, 150-155.
Bower, Annie Helen, 152.
Bower, Benjamin Brodbeck, 152.
Bower, Blaine Adams, 151.
Bower, Clark Dale, 152.
Bower, Clark Milton, 152.
Bower, Edna, 151.
Bower, Esther, 158-161.
Bower, Florence Helen, 151.
Bower, Guy Lupfer, 152.
Bower, Ida Margaret, 152.
Bower, Jane Alice, 152.
Bower, Luther Miles, 152.
Bower, Margaret, 152.
Bower, Margaret Maria, 152.
Bower, Miles Ray, 151.
Bower, Roy, 151.
Bower, Solomon, 116-150-151.
Bower, Solomon Mark, 152.
Bower, Stoffel, 86.
Bower, W. Miles, 151.
Bower, Willis Martin, 151.
Bowers, Henry, 129.
Bowers, Abner Harding, 40.
Bowers, Annie, 40.
Bowers, Charley, 40.
Bowers, Clara Saville, 40.
Bowers, Dahlgreu, 40.
Bowers, Frank, 40.
Bowers, John, 40.
Bowers, Jonas, 40.
Bowers, Mary E., 40.
Bowers, Samuel, 40.
Bowers, Sarah, 40.
Bowers, William, 40.
Bowers, Wm. E., 40.
Bowers, Wm. E., 40.
Bowlin, Edith, 153.
Boyd, Hannah A., 99.
Boyer, Benjamin Markley, 31.
Boyer, Gen. Philip, 31.
Boyer, Jacob, 77.
Boyer, Jesse, 104.
Boyer, Mary, 119-121.
Boyer, Philip, 115.
Brackbill, John, 93.
Brackbill, Mary, 119-120.
Brackbill, Mary Ann, 93.
Brackbill, Minnie, 103.
Brackbill, Peter, 133.
Brackbill, Susan, 93.
Brackney, Henrietta, 77.
Brandon, Martha J., 37.
Brandt, Adam, 29.
Brandt, Elizabeth, 87-95.

Digitized by Google

Brehman, Jacob, 69.
Brickley, Harry Hench, 38.
Brickley, John P., 38.
Brickley, Roy Hench, 38.
Brightbill, Priscilla, 108.
Brightbill, William, 70.
Briner, Elizabeth, 89.
Briner, John, 116.
Briner, John, 15-126-127.
Briner, Joseph, 15-126-127.
Briner, Mary Ann, 93.
Brooke, James, 29.
Brotherline, Frances, 46.
Brown, Edward W., 160.
Brown, George Paul, 160.
Brown, Harry S., 160.
Brown, Lona Rebecca, 160.
Brown, Raymond O., 160.
Brown, Sara Mildred, 160.
Bryner, Elizabeth, 126-127.
Bryner, George, 71-72.
Bryner, John, 15-126.
Bryner, Joseph, 15-126.
Burd, Anna, 114.

Campbell, Hanna, 110-117.
Campbell, Mary, 67.
Campbell, Wm., 45-117.
Carl, Elizabeth, 98.
Catlin, Cornelia E., 75.
Charlesworth, Mr., 50.
Chew, Benjamin, 58.
Chew, Benjamin, Jr. 58.
Christman, Elizabeth, 32.
Christman, Jacob, 32.
Christman, Mary Magdalene, 24-32-36.
Church, Barbara, 91.
Clark, Christina, 44-112.
Clark, Miss, 123.
Clay, Olive, 51.
Close, Catherine, 33.
Couser, Jacob, 113.
Clouser, Jennie, 113.
Clover, Ann, 52.
Coblentz, David, 30.
Coblentz, Elizabeth, 30.
Coblentz, Jacob, 30.
Coblentz (Koblin), John, 30.
Coblentz, Nicholas, 30.
Coblentz, Peter, 30.
Coblentz, Philip, 30.
Cochrane, Mary, 123.
Cochrane, Oliver, 98.
Conly, Ellen, 16.
Cook, Bessie Ickes, 42.
Cook, J. Wilson, 42.
Cook, Minnie Ruth, 42.
Cooney, Barbara, 63-73.
Cooney, Susan, 63-64-75.
Cornelison, Isaac, 112.
Cornelison, Mary E., 43-111-112.
Corpman, ———, 159.
Corson, ———, 115.
Cosier, John, 123.
Crane, Elizabeth, 108.
Crane, Mary Dorothy, 107.
Crasser, Mary Magdalene, 31.
Crawford, ———, 101.
Craver, Frances M., 164.
Crouse, Miss, 104.
Crowe, Alexander, 159.
Crowe, Florence M., 159.
Crowe, Nellie E., 159.
Crowl, Isaac, 76.
Crosier, David, 100-103.
Crozier, John, 103.
Crozier, Nancy, 103.
Crozier, Polly, 103.
Crozier, Rachel, 103.
Crozier, Robert, 107.
Crozier, Sarah, 103.
Crozier, Wm., 103.
Cunningham, Anna R., 158-159.
Curtz, Adam, 28.
Cutter, 106.

Dankel, Eva Maria, 63.
Darr, Henry, 108.
Davidson, Ida L., 48.
Davis, Joseph, 106.
Davis, Lewis, 106.
Davis, Mary Jane, 106.

Digitized by Google

Davis, Oliver, 106.
Davis, Samuel Fetters, 106.
Davis, Sarah, 105-106.
Davis, Worthington, 106.
De Lancy, Eliza, 39.
Delaney, Miss, 45.
Diehl, Margaret, 132.
Diller, Nancy, 86-132.
Dimm, Lottie, 155.
Dobbs, Carr, 115.
Dolph, Laurie Dromgold, 157.
Dolph, Mary Becker, 157.
Dolph, Stuart, 158.
Dolph, W. A., 157.
Dolton, Tilly, 38.
Donally, Abby, 144.
Donally, Claude, 144.
Donally, Elizabeth, 140-141-142-143-146-148.
Donally, Michael, 144.
Donally, Nancy, 144.
Donelly, Ann, 77.
Donohoe, Sadie M., 91.
Dowin, John, 43.
Drawbaugh, Joseph, 133.
Dromgold, Agnes, 148.
Dromgold, Amelia Pearl, 160.
Dromgold, Bessie Maude, 160.
Dromgold, Boone Shellburn, 156-53.
Dromgold, Bradie Lawrence, 157.
Dromgold, Clarence Walker, 156-20.
Dromgold, Clarinda Caroline, 144-150.
Dromgold, Corinne, 157.
Dromgold, David Bowers, 145-158-161.
Dromgold, David Clark, 155.
Dromgold, Davis Elkins, 157.
Dromgold, Deliah Agnes, 144-151.
Dromgold, Dora Dougall, 157.
Dromgold, Dorothy Adaline, 156-20.
Dromgold, Edward, 144-148-149.
Dromgold, Eliza Jane, 144-150-151.
Dromgold, Elvin B., 161.
Dromgold, Frances Hench, 157.
Dromgold, Florence Aileen, 157.
Dromgold, Frank A., 161.
Dromgold, George Calvin, 145-158.
Dromgold, George Corpman, 161.
Dromgold, Grace Jane, 155.
Dromgold, Howard Winfield, 156-20-53.
Dromgold, Jemima Catherine, 145-158-159.
Dromgold, Jemima Ellen, 144-150-152-46.
Dromgold, Janet Minnie May, 156.
Dromgold, John, 144-148-150-16.
Dromgold, John Howard, 158.
Dromgold, John Quincey, 161.
Dromgold, John William 145-158-161.
Dromgold, Justina Marie Davenport, 157.
Dromgold, Kathryn Isabel, 157.
Dromgold, Lelia Alice, 156.
Dromgold, Lelia Alice, 155.
Dromgold, Lettie W., 160.
Dromgold, LeRoy Hench, 156-20.
Dromgold, Lewis Turbett, 160.
Dromgold, Loy Scott, 156.
Dromgold, Lula May, 161.
Dromgold, Mabel Esther, 156.
Dromgold, Manassah, 145-148-158.
Dromgold, Margaret Anne, 144-150.

Digitized by Google

Dromgold, Margaret Wilt, 157.
Dromgold, Mary Catherine, 156.
Dromgold, Mary Eleanor, 144-149.
Dromgold, Mary Gladys, 160.
Dromgold, Mary Jane, 145-158-159.
Dromgold, Maude Teressa, 155.
Dromgold, Mertie May, 159.
Dromgold, Michael Thomas, 145-158-159.
Dromgold, Raamah Shellburn, 155.
Dromgold, Rebecca Elizabeth, 144-149.
Dromgold, Reuben Wisor, 145-158-161.
Dromgold, Rudy William, 156.
Dromgold, Ruth Selena, 156.
Dromgold, Russell R., 160.
Dromgold, Samuel Mitchell, 144-150.
Dromgold, Sarah Peninah, 144-150-154-155.
Dromgold, Stewart Alfred, 157.
Dromgold, Stuart Turbett, 144-151-157.
Dromgold, Susan, 145-148-161.
Dromgold, Thomas, 140-143-146-148.
Dromgold, Thomas, 2nd, 148.
Dromgold, Thomas Edward, 157.
Dromgold, Thomas Miller, 140-144-151-156.
Dromgold, Thomas Roy, 160.
Dromgold, Walker Alfred, 144-151-156.
Dromgold, William A., 161.
Dromgold, William Lynn, 20-156.
Dromgold, William Scott, 144-150-156-53.
Dromgold, William Shull, 157.
Dromgold, William T., 155.
Dum, Wm.
Dum, Jacob, 144-149.
Duncan, Mary, 39.
Dustman, Lydia, 129.

Ebersole, Carrie A., 160.
Ebright, George, 62.
Eby, Dr. Joseph, 41.
Eby, John, 41.
Eby, Mary, 41.
Eckenroad, Daniel, 125.
Eckenroad, Susan, 125.
Ecker, ———, 122.
Edelin, Edward, 104.
Edwards, Benjamin, 139.
Elliot, Charles, 25-36.
Emig, Clayton Ely, 156.
Emig, Evelyn Martha, 156.
Emig, Gladys Dromgold, 157.
Emig, Lelia Clayton, 157.
Emig, Lelia Dromgold, 143.
Endslow, Alice Adaline, 155.
Endslow, A. W. S., 155.
Engle, Maria, 80.
Erford, ———, 114.
Erford, Henry, 88.
Erford, Jacob, 114.
Erford, John, 88.
Evans, George, 24.
Evinger, Jacob, 15-126-127.
Ewing, Mary A., 137.

Fahler, Anna Mary, 133.
Fahler, James W. A., 133.
Fahler, William, 132.
Falkner, Justus, 35.
Famous, John, 106.
Farqueharson, Ella, 158-161.
Ferguson, Jennie, 115.
Fields, Miss, 89.
Fisher, Susan, 98.
Fitch, Eli, 125.
Fitler, John, 63-64.
Fleck, Elizabeth, 109.
Flemming, Frederick, 123.

Digitized by Google

Flickinger, Anna Jane, 92.
Flickinger, Daniel Wonder, 94.
Flickinger, Maj. Daniel Wonder, 92.
Flickinger, Florence N., 94.
Flickinger, Frances Julian, 93.
Flickinger, George W., 94.
Flickinger, Henry, 92.
Flickinger, Jennie, 94.
Flickinger, John Jesse, 94.
Flickinger, Leila Ada, 94.
Flickinger, Louisa Mary, 94.
Flickinger, Margaret Eliz., 93.
Flickinger, Mary Emiline, 93.
Flickinger, Mr., 44.
Flickinger, Peggy Yohn, 92.
Flickinger, Rev. Robert Elliott, 93.
Flickinger, Wm. Thompson, 94.
Flinchbaugh, Emma, 18-19.
Fogle, Nancy, 88-96.
Fontertine, Albert, 25.
Foose, Catharine, 85-107.
Foose, Catharine, 88.
Foose, Elizabeth, 86-118.
Foose, Mariah, 85-99.
Foose, Nickel, 97.
Foose, Sarah, 96.
Foose, Wm. Harrison, 144-149.
Foose, Valentine, 97.
Ford, Susan, 77.
Foster, Catherine, 37.
Foster, Mrs., 127.
Fosselman, John, 116.
Foust, Frances, 73.
Frank, Mary, 110-114.
Frankum, Violetta, 98.
Frazer, Helen Elizabeth, 20.
Frazer, Lenora Anna, 20.
Frazer, Vera Arminta, 20.
Frazer, Winfield Scott, 20.
Freeman, J., 115.
Fritz, Jacob, 142.
Fritz, Mary E., 50.
Fuller, Isaiah, 72.
Fuller, Isaiah, 72.
Fuller, Leah, 71.
Fuller, Wesley, 71.

Gaines, Maj., 163.
Gallagher, Margaret Jennie, 41.
Gantt, Charles, 163.
Gantt, Mae, 163.
Gantt, Maurice, 163.
Gantt, Rodney, 163.
Garbaugh, Abraham, 135.
Garver, Kitty, 139.
Geirich, Catharine, 85-109.
Getty, William, 74.
Gibson, Mary R., 107.
Gildreth, Samuel, 77.
Gilmer, Elizabeth, 101.
Gilmer, Philip, 100.
Gould, Savilla, 108.
Gray, Day Dromgold, 161.
Gray, Edna, 161.
Gray, James D., 161.
Gray, James Quintana, 161.
Gray, Lucile, 161.
Gray, Phil La Fetra, 161.
Grier, Margaret, 74.
Groninger, Margaret, 134-137.
Groninger, Miss, 135.
Groninger, Mary A., 136.
Groninger, Nancy Hench, 135.
Gross, Lawrence, 112.
Gross, Sarah J., 45-112.
Gross, ———, 114.
Grove, David, 45-117.
Grove, Jacob, 123.
Guilliford, Leslie, 95.
Guss, Mary, 134.
Guthrie, ———, 101.
Gutshall, Harry Blain, 155.
Gutshall, Harry W., 155.
Gutshall, Helen Dromgold, 155.
Gutshall, Lynn Mitchell, 155.
Gutshall, Margaret, 155.
Gutshall, Margaret, 73.

Digitized by Google

Gutshall, Ola Merle, 155.
Gutshall, Wm., 116.

Haase, Henry, 98.
Hackenberger, John, 121.
Hall, Daniel, 64-65.
Hall, Elnora B., 156.
Hall, Henry, 45-117.
Hamilton, Catharine Jane, 37.
Hammaker, Elizabeth, 108.
Hange, John, 6.
Harper, Thomas, 145-164.
Harding, John, 52.
Harding, Rebecca, 124-125.
Harding, A. C., 39.
Harkingson, Frank Payson, 49.
Harkingson, Iva Helen Elizabeth, 49.
Harkingson, Jay Evans, 49.
Harkingson, Richard Ainsco, 49.
Harkingson, Richard Rene, 49.
Harkingson, Roger Samuel, 49.
Harris, James, 101.
Harris, John, 76.
Harrison, Jennie, 52.
Hartman, Abigail, 56-85.
Hartman, Andrew, 60-74-75.
Hartman, Benjamin, 65-66.
Hartman, Benjamin, 76.
Hartman, Catharine, 56.
Hartman, Catharine, 76.
Hartman, David, 76.
Hartman, David, 73.
Hartman, Dorothy Helen, 22.
Hartman Eleanor, 76.
Hartman, Eleanor, 70.
Hartman, Elijah, 74.
Hartman, Elizabeth, 56.
Hartman, Elizabeth, 57-62-64-66-71.
Hartman, Elizabeth, 65.
Hartman, Elizabeth, 70-71.
Hartman, Elizabeth, 75.
Hartman, Elizabeth, 76.
Hartman, Frances Katherine, 22.
Hartman, Frederick, 65-66.
Hartman, George, 80.
Hartman, George, 70.
Hartman, George, 73.
Hartman, Harry Watters, 59-66.
Hartman, Henry, 73.
Hartman, Henry D., 61-63-64-76.
Hartman, Henry Harrison, 19-22.
Hartman, Holmer Leon, 21.
Hartman, Jacob, 56-57-58-59-62.
Hartman, Jacob, II, 61-63-64-75.
Hartman, Jacob, 74.
Hartman, Jacob, 77.
Hartman, James, 73.
Hartman, James, 75.
Hartman, Jesse L., 66.
Hartman, Johannas (John), 56-57-60-62-78-79.
Hartman, John M., 11-23-56-71.
Hartman, John, 57-62-64-69.
Hartman, John, 70.
Hartman, John, 101.
Hartman, Joseph, 74.
Hartman, Levi, 76.
Hartman, Madeline, 63-77.
Hartman, Margaret, 56-78-79.
Hartman, Margaret, 57-62-64-69.
Hartman, Margaret, 74.
Hartman, Margaret Winifred, 22.
Hartman, Maria, 75.
Hartman, Marie, 75.
Hartman, Maria Apolonia (Abigail), 56-78-79.
Hartman, Maria Catherine, 80.
Hartman, Mary, 74.
Hartman, Mary, 73.

Digitized by Google

Hartman, Mary Ann, 70.
Hartman, Matilda, 76.
Hartman, Matlania, 61.
Hartman, Matthias, 14-60-61-63-64.
Hartman, Mr., 46.
Hartman, Nancy, 64.
Hartman, Peter Maj., 8-56-57-60-80.
Hartman, Peter, 61-62-64-66.
Hartman, Phoebe Ann, 57-60-62-64-67.
Hartman, Polly.
Hartman, Priscilla, 73.
Hartman, Sally, 73.
Hartman, Sallie, 69.
Hartman, Sally, 63-72.
Hartman, Samuel, 57-61.
Hartman, Samuel, 74.
Hartman, Sarah, 76.
Hartman, Sarah J., 73.
Hartman, Soloman, 73-74.
Hartman, Soloman, 75.
Hartman, Sophia, 76.
Hartman, Susan, 74.
Hartman, Susan, 76.
Hartman, Susan, 73.
Hartman, William, 61-63-64-73.
Hartman, William, 73.
Hartman, William, 73.
Hartman, William, 75.
Hartman, William A., 73.
Hartman, Wm. D., 8.
Hartman, William H., 76.
Hartman, William S., 21.
Hartsell, Susan, 105.
Haskett, Mary, 36.
Hassler, Annie R., 19-22.
Hassler, Minnie Grace, 19.
Hausman, Catharine, 35.
Hausman, Herman, 35.
Hays, Marilla, 43.
Hazlett, Harriet H., 92.
Hebner, Dorothea, 35.
Heim, Annie Mathilda, 48.
Heim, Catharine Ann, 47.
Heim, Chas. Gilbert, 48.
Heim, Clarissa, 49.
Heim, Francis William, 48.
Heim, Harry Wm., 48.
Heim, John Samuel, 48.
Heim, James Rudolphus, 48.
Heim, Rev. John Wm., 47-80.
Heim, John William, 48.
Heim, Margaretta Helen, 49.
Heim, Mary Eleanor, 48.
Heim, Mathilda, 48.
Heim, Nicholas, 48.
Heim, Rudolphus Ickes, 47.
Heim, Samuel.
Heim, Samuel, 47.
Heim, Susan Elizabeth, 48.
Heiser, ———, 73.
Heiser, Elizabeth, 31.
Hench, Abigail, 15.
Hench, Abigail, 134.
Hench, Adella Susan, 16-18-21.
Hench, Adele M., 20.
Hench, Alexander H., 37.
Hench, Allen, 134.
Hench, Allison, L., 16-18-20.
Hench, Ann Eliza, 134-137.
Hench, Anna J., 137.
Hench, Annie Kate (Katherine), 16-18-21.
Hench, Annie Weakley, 17-38.
Hench, Atchison L., 16-37.
Hench, Bandinah, 16-144-148-150.
Hench, Barbara, 135.
Hench, Betsy, 7-15.
Hench, Calvin, 16.
Hench, Caroline, 135.
Hench, Caroline E., 136.
Hench, Catharine, 15-126-127.
Hench, Catharine, 17.
Hench, Catharine, 134.
Hench, Catharine Jane, 38.
Hench, Charles Hassler, 22.
Hench, Charles Luther, 16-19-22.
Hench, Christina, 7-15-126.
Hench, Clarence P., 20.

Digitized by Google

Hench, Conrad, 15-17.
Hench, Conrad, 15.
Hench, Cyrus, 134.
Hench, Cyrus Mc., 136.
Hench,
Hench, Edwin Leroy, 17.
Hench, Ann Eliza, 134-137.
Hench, Elizabeth, 135.
Hench, Elizabeth, 15-83-85.
Hench, Elizabeth, 15.
Hench, Elizabeth, 15-126.
Hench, Elizabeth, 16.
Hench, Elizabeth, 88.
Hench, Elizabeth, 116.
Hench, Elizabeth, 134.
Hench, Elizabeth Ann, 17-37.
Hench, Elizabeth C., 37.
Hench, Ellen, 134.
Hench, Emma, 116.
Hench, Frances Rebecca, 20.
Hench, Frank, 17-38.
Hench, Frank Hamilton, 17-38.
Hench, G. Harold, 20.
Hench, George, 7-15-34.
Hench, George, 15.
Hench, George William, 16-18.
Hench, George, 16.
Hench, George, 36.
Hench, George E., 137.
Hench, George A., 16.
Hench, George Hamilton, 16-17-38.
Hench, George Washington, 16-18.
Hench, Harry Foster, 17-39.
Hench, Henry, 7-8-15.
Hench, Henry, 16.
Hench, Henry, 136.
Hench, Inez L., 16-18-20.
Hench, Jacob, 7-13-15-86-133.
Hench, Jacob, II, 15-17.
Hench, Jacob, 15-126.
Hench, Jacob, 135.
Hench, Jacob, 134.
Hench, Jacob, 135.
Hench, James, 136.
Hench, Jane, 15.
Hench, Jane, 134.
Hench, Jane, 127.
Hench, Jane Christina, 15.
Hench, Jeremiah, 16.
Hench, Jerome J., 137.
Hench, Johonnis, 5-8-12-13-15-33.
Hench, Mrs. John, 8-9.
Hench, John, II, 7-8-13-15-58-86-126.
Hench, John, III, 15-16-126-131.
Hench, John, 15.
Hench, John, 15.
Hench, John, 15.
Hench, John, 15.
Hench, John, 16.
Hench, John, 134.
Hench, John, 135.
Hench, John, 135.
Hench, John, 136.
Hench, John H., 136.
Hench, John Furnell, 17-39.
Hench, John H.
Hench, Judith, 15-126.
Hench, Julia Anna, 156-20.
Hench, Leonard S., 135.
Hench, Lillie Coyle 17-38.
Hench, Lizzie E., 18-20.
Hench, Lula, 16-19-21.
Hench, Margaret, 15-127.
Hench, Margaret, 15.
Hench, Margaret, 16.
Hench, Margaret, 16.
Hench, Margaret E., 37.
Hench, Margaretta, 5.
Hench, Margaretta, 135-136.
Hench, Margaretta, 134.
Hench, Margaret Ellen, 16-19-22.
Hench, Maria, 15.
Hench, Maria Elizabeth, 7-15.
Hench, Mary, 15.
Hench, Mary, 17.
Hench, Mary Elizabeth, 16.
Hench, Mary A., 134.
Hench, Mary Ann, 135.

Digitized by Google

Hench, Mary Ellen, 17.
Hench, Mary Ellen, 38.
Hench, Mary Grace, 22.
Hench, Martha, 16.
Hench, Martha Ellen, 136.
Hench, Mary Jane, 16-18-19.
Hench, Mary Jane, 102-134-138.
Hench, Mary Linn, 38.
Hench, Mary M., 16-37.
Hench, Matilda, 16.
Hench, Matilda, 134.
Hench, Maud Amelia, 17-38.
Hench, Mildred E., 20.
Hench, Minnie Alice, 39.
Hench, Nancy, 15.
Hench, Nancy, 134.
Hench, Nancy J., 137.
Hench, Nevin F., 19.
Hench, Nicholas, 16-37.
Hench Nicholas, 17.
Hench Nicholas I., 38.
Hench, Nicholas Paul, 17-38.
Hench, O. L., 137.
Hench O. L., 135.
Hench, O. L., 136.
Hench, Owen L., 16.
Hench, Parkinson, H., 15-127.
Hench, Pauline (Polly), 15-126.
Hench, Peter, 7-8-15-54.
Hench, Peter, II, 15-126-127.
Hench, Peter, III, 15-16.
Hench, Peter, 16-36.
Hench, Peter, 39.
Hench, Peter, 137.
Hench, Peter, 133.
Hench, Polly, 133.
Hench, Priscilla, 134.
Hench Priscilla, 137.
Hench, Ralph W., 38.
Hench, Ralph Woods, 17.
Hench, Rebecca, 15-126-128-131.
Hench, Rebecca, 15.
Hench, Rebecca M., 37.
Hench, Sallie, 15-125-126-129.
Hench, Samuel, 15-144-126.
Hench, Samuel, 15-17.
Hench, Samuel, 16.
Hench, Samuel, 17-38-39.
Hench, Samuel, 38.
Hench, Samuel A., 38.
Hench, Samuel E., 136.
Hench, Samuel H., 15-127.
Hench, Samuel N., 20.
Hench, Samuel Ross, 38.
Hench, Samuel Nevin, 16-18-19.
Hench, Samuel Ross, 17.
Hench, Sarah Ann, 16.
Hench, Sarah Emma, 137.
Hench, Sarah M., 135-136.
Hench, Silas Martin, 3-16-18.
Hench, Stewart, 135.
Hench, Stewart T., 136.
Hench, Stoffel, 133.
Hench, Susan, 15.
Hench, Susanna, 15-126.
Hench, Susanna, 133.
Hench, Thomas H., 16.
Hench, Thomas J., 137.
Hench, Thompson Stewart, 17.
Hench, Wellington, 137.
Hench, Wm., 16.
Hench, Wm., 17.
Hench, Wm., 136.
Hench, Wm., 5.
Hench, Wm. Benton, 17-38.
Hench, Wm. Elliott, 17-38.
Hench, Wm. G., 6-18.
Hench, William Scott, 16.
Hench, Wm. Stewart, 17.
Hench, Willes Reynolds.
Hench, Willis Rannels, 17-39.
Hench, Zachariah, 15-16.
Hench, Zachariah, 136.
Hendricks, John, 32.
Herbst, John, 80.
Herlin, Elizabeth, 95.
Hershey, James, 134.
Hess, Mabel H., 157.
Hill, Robert, 125.
Hilliard, Mary, 25.
Hilmer, Elizabeth, 100.

Digitized by Google

Hinkle, ———, 123.
Hinkle, Cora, 20.
Hipple, Annie, 98.
Hipple, Davis, 98.
Hipple, Eliza, 98.
Hipple, Elizabeth, 97.
Hipple, Elizabeth, 99.
Hipple, Elizabeth, 96.
Hipple, George, 96-97-98.
Hipple, Henry, 96-97.
Hipple, Henry, 98.
Hipple, Henry James, 99.
Hipple, Hetty, 98.
Hipple, Jacob, 58-85-96.
Hipple, Jacob, 96-97.
Hipple, Jacob, 99.
Hipple, James, 98.
Hipple, John, 96-98.
Hipple, John, 97.
Hipple, John, 99.
Hipple, Lawrence, 96.
Hipple, Lewis, 98.
Hipple, Lizzie, 98.
Hipple, Lorentz, 97.
Hipple, Margaret, 98.
Hipple, Mary, 96.
Hipple, Mary, 98.
Hipple, Mary, 97.
Hipple, Perry, 98.
Hipple, Peter, 99.
Hipple, Samuel, 97.
Hipple, Sarah, 98.
Hipple, Sarah Ann, 99.
Hipple, Sophia, 98.
Hipple, Susanna, 99.
Hipple, Thomas, 98.
Hipple, Wm., 97.
Hipple, Wm., 99.
Hipple, Zachariah, 96-98.
Hoare, Samuel, 11-32-57-81.
Holliday, Mary, 108.
Hollobaugh, Miss, 115.
Hoover, George, 133.
Hoover, Geo., 132.
Hoover, George, 98.
Hornebeck, Daisy, 163.
Howard, Ezekiel, 12.
Howe, Lord, 82.
Howell, John, 72.
Hunkle, William, 76.
Huntzinger, ———, 135.

Ick, John Jacob, 29.
Icks, Catharine, 34.
Ickes, Abner Harding, 40.
Ickes, Ada Katrina, 47.
Ickes, Adam, 55.
Ickes, Addie Virginia, 153.
Ickes, Albert, 50.
Ickes, Albert Harrison, 47.
Ickes, Alfred Augustus, 41.
Ickes, Amos Nicholas, 47.
Ickes, Ann, 50.
Ickes, Anna Barbara, 25-31.
Ickes, Anna Bell, 50.
Ickes, Anna Catharine, 34.
Ickes, Anna Clara, 25.
Ickes, Anna Maria, 28-29.
Ickes, Anna Elizabeth, 34.
Ickes, Anna Margaretta, 34.
Ickes, Bandina, 154.
Ickes, Blanche Stella, 154.
Ickes, Boone, 50.
Ickes, Catharine, 29.
Ickes, Catharine, 32.
Ickes, Catharine, 32.
Ickes, Catharine, 42.
Ickes, Catharine, 46.
Ickes, Catherine, 4th.
Ickes, Catharine Elizabeth, 46.
Ickes, Catherine Jane, 50.
Ickes, Catharine Sophronia, 46.
Ickes, Charles M., 42.
Ickes, Charles, 55.
Ickes, Christiana, 30.
Ickes, Christina, 34.
Ickes, Clara Saville, 40.
Ickes, Dahlgren, 40.
Ickes, David Elliott, 46.
Ickes, Edward, 42.
Ickes, Edward Jonas, 39.
Ickes, Elizabeth, 16-34-36.
Ickes, Elizabeth, 24.
Ickes, Elizabeth, 34.

Digitized by Google

Ickes, Elizabeth H., 39.
Ickes, Elizabeth, 50.
Ickes, Elizabeth Hench, 153.
Ickes, Eliza, Jane, 50.
Ickes, Ellen Conley, 153.
Ickes, Esther, 49.
Ickes, Felix Wheeler, 47.
Ickes, Frederick, 34.
Ickes, George, 24.
Ickes, George, 50.
Ickes, George, 55.
Ickes, George Albert, 50.
Ickes, George L., 45.
Ickes, George Loy, 49.
Ickes, George Loy, 50.
Ickes, George Loy, 154.
Ickes, Grace Eliza, 152.
Ickes, Harriet Newell, 50.
Ickes, Harriet Newel, 46.
Ickes, Harrold LeClare, 47.
Ickes, Hazel Agenia, 152.
Ickes, Heinrich, 34.
Ickes, Henrietta Foster, 40.
Ickes, Henry, 54-55.
Ickes, Homer Allen, 152.
Ickes, Isabella M., 40.
Ickes, Jacob, 46.
Ickes, Jacob, 55.
Ickes, James, 55.
Ickes, James Irvine, 154.
Ickes, James W., 46.
Ickes, Jane, 46.
Ickes, Jesse Boone Williams, 47.
Ickes, Jesse Meryl, 47.
Ickes, John, 24-54.
Ickes, John, 29-30.
Ickes, John, 34.
Ickes, John, 39.
Ickes, John, 50.
Ickes, John, 152.
Ickes, John Baker, 46.
Ickes, John Adam, 54.
Ickes, John Dromgold, 153.
Ickes, John Henry, 35.
Ickes, John Loy, 46.
Ickes, John Loy.
Ickes, John Nicholas, 34.
Ickes, John Roy, 47.
Ickes, Jonas, 24.
Ickes, Jonas, 32-36.
Ickes, Joseph B. D., 39.
Ickes, Jonas H., 42.
Ickes, Joseph Edward, 46.
Ickes, Joseph Hooker, 50.
Ickes, Julia Gertrude, 47.
Ickes, Laura Loy, 154.
Ickes, Mary Magdalena, 45-109-110-117.
Ickes, Margaret, 34.
Ickes, Margaret, 42-111.
Ickes, Margarite, 153.
Ickes, Margaretta, 50.
Ickes, Margareth, 35.
Ickes, Maria Louisa, 41.
Ickes, Mary, 39.
Ickes, Mary A., 50.
Ickes, Mary Amelia, 47.
Ickes, Mary Ann, 47.
Ickes, Mary Mildred, 153.
Ickes, Marietta, 50.
Ickes, Martha, 50.
Ickes, Martha Ann, 47.
Ickes, Michael, 23-26-29.
Ickes, Michael, 45-118.
Ickes, Michael, 39.
Ickes, Michael, 128.
Ickes, Millard Fillmore, 152.
Ickes, Minnie E., 41.
Ickes, Minnie Ruth, 42.
Ickes, N. A., 42.
Ickes, Nevin, 115.
Ickes, Nevin Darwin, 152.
Ickes, Nicholas, 23-25-26.
Ickes, Nicholas, 12-24-30-32-36-54.
Ickes, Nicholas, 32.
Ickes, Nicholas, 150-46.
Ickes, Nicholas, 39.
Ickes, Nicholas, 50.
Ickes, Nicholas, 144-152.
Ickes, Nicholas, 50.
Ickes, Peter, 24-54-55.
Ickes, Philip, 55.
Ickes, Ralph, 153.
Ickes, Robert I., 41.

Digitized by Google

Ickes, Robert M., 42.
Ickes, Sallie Peninah, 153.
Ickes, Samuel, 24-30-55.
Ickes, Samuel, 24-36.
Ickes, Samuel, 30-39.
Ickes, Samuel M., 41.
Ickes, Samuel, 39.
Ickes, Sarah, 45.
Ickes, Sarah, 52.
Ickes, Sophia, 53.
Ickes, Susan, 24.
Ickes, Susan, 46-116.
Ickes, Susan, 114.
Ickes, Susan, 55.
Ickes, Susan A., 39.
Ickes, Susan Amelia, 46.
Ickes, Susanna, 32.
Ickes, Susanna, 47.
Ickes, Susan Elizabeth, 50.
Ickes, Waldo Gallagher, 41.
Ickes, Wm., 39.
Ickes, Wm., 45.
Ickes, Wm. I., 41.
Ickes, Wm. Turbett Bunker, 47.
Ickes, Willis Jefferson, 50.
Isenberg, Miss, 119.
Inhoff, B. F., 116.
Irvin, Lizzie, 90.
Irwin, Lizzie, 119.

Jackson, Jane Gertrude, 46.
Jackson, Harriet Florine, 46.
Jackson, Louisa Kate, 46.
Jackson, Martha Washington, 46.
Jackson, Wm. J., 46.
Jacobs, B. Clara, 91-120.
Jacobs, George, 118.
Jacobs, Malinda, 135.
Jacobs, Margaret, 135.
Jacobs, Miss, 116.
Jacobs, Mary, 136.
Jacobs, Samuel, 136.
Jacobs, Samuel, 134.
James, Elizabeth, 116.
Jards, Charles, 49.
Jards, Elizabeth, 49.
Jards, George, 49.
Jards, John, 49.
Jards, Margaret, 49.
Jards, Susan, 49.
Johnson, Elizabeth H., 138.
Johnson, Ida, 52.
Johnson, John A., 139.
Johnson, Nancy J., 109.
Jones, Julia Ann, 103.
Jones, Juliann, 105.

Kable, Benjamin, 139.
Kable, Daniel, 86-138.
Kable, Daniel, 138.
Kable, Elizabeth, 138.
Kable, ———, 101.
Kable, Jacob, 138.
Kable, James, 139.
Kable, John, 138.
Kable, Margaret, 138.
Kable, Mary, 139.
Kable, Samuel, 139.
Kable, Sarah, 139.
Kable, William, 139.
Kauffman, Mary, 105.
Kaull, William, 130.
Keeman, James, 104.
Kell, Annie M., 155.
Kell, Catharine, 42-112.
Kell, Charles L., 154.
Kell, Effie M., 154.
Kell, Elizabeth Ann, 50.
Kell, Hilda Susan, 155.
Kell, John D., 154.
Kell, John H., 155.
Kell, Joseph, 16.
Kell, Margaret J., 154.
Kell, Mr., 46.
Kell, Myrtle, 154.
Kell, Omer A., 154.
Kell, Philip, 112.
Kell, Philip, 150-154.
Kell, Wm., 16.
Kell, William Newton, 154.
Keller, Avery Isaac, 153.
Keller, Bessie Jemima, 153.
Keller, Blanche Eliza, 153.
Keller, Charles E., 153.

Digitized by Google

Keller, Harry Leroy, 153.
Keller, Helen Lucille, 153.
Keller, Olive Alta, 153.
Kelley, Miss, 114.
Kelly, Anna M., 51.
Kelly, Charles E., 51.
Kelly, Clarence O., 51.
Kelly, Rev. E. W., 51.
Kelly, Henry B. L., 51.
Kelly, Mary L., 51.
Kelly, Sarah Jane, 51.
Kensell, David, 116.
Kepner, Alice, 115.
Kepner, Benj., 109-113-114.
Kepner, Benj. Franklin, 114.
Kepner, Calvin, 137.
Kepner, Catharine, 114.
Kepner, David, 102.
Kepner, Elizabeth, 114.
Kepner, Emeline, 115.
Kepner, Frances, 115.
Kepner, Frank, 46.
Kepner, Frank, 113.
Kepner, George, 115.
Kepner, Harriet Bell, 46.
Kepner, Henry, 115.
Kepner, Henry, 110.
Kepner, Jacob, 115.
Kepner, Jerome, 114.
Kepner, John, 114.
Kepner, Josephine, 115.
Kepner, Margaret, 115.
Kepner, Malinda, 115.
Kepner, Mary, 115.
Kepner, Phœbe, 115.
Kepner, Samuel, 115.
Kepner, Sarah, 109-113.
Kepner, Sarah, 114.
Kepner, Sarah, 115.
Kepner, Wm., 113.
Kepner, Wm., 114.
Kerr, Johnson F., 116.
Kilmer, Abigail, 102.
Kilmer, Eliza, 101.
Kilmer, John, 101.
Kilmer, John, 108.
Kilmer, Margaretta, 102.
Koontz, Mary Ann, 102.
Kilmer, Peter, 101.
Kilmer, Philip, 101.
Kilmer, Rebecca, 102.
Kilmer, Washington, 92.
King, Laurence, 83.
Kinsley, ———, 121.
Kirk, Matthew, 101.
Kistler, David, 45-117.
Kistler, David Allen, 45.
Kistler, Edwin H., 48.
Kistler, John Luther, 45.
Klinepeter, Henrietta, 108.
Kneedwell, Samuel, 139.
Kneer, Mary, 86-122.
Knox, Hiram, 103.
Kochenderfer, David, 128.
Kochenderfer, John, 69.
Kochenderfer, John, 128.
Kochenderfer, Nancy, 115.
Kochenderfer, Peter, 128.
Kochenderfer, Polly, 69.
Kolb, Elizabeth, 104.
Kolb, Hannah, 105.
Kolb, Hannah, 107.
Kolb, Margaret, 104.
Kolb, William, 105.
Koontz, George, 137.
Koons, John, 114.
Koons, James, 108.
Koontz, Mary A., 101.
Kopenhaver, H., 115.
Koser, Catharine, 122.
Krauss, Philip, 34.
Kurtz, Elizabeth, 34.

Landis, Barbara, 85-107.
Lane, Jane, 31.
Leiby, Anna Bell, 51.
Leibey, Elias Bixler, 51.
Leiby, James B., 51.
Leiby, James Edgar, 51.
Leiby, John S., 51.
Leiby, Mary Eva, 51.
Leibey, Scott Smith, 51.
Leiby, Wm. H., 51.
Leonard, Ezekiel, 57.
Lingafelt, Margaret Jane, 48.
Litsel, James, 49.

Digitized by Google

Logan, James, 114.
Lomas, Thomas, 99.
Loy, Betsy, 123.
Loy, George, 69.
Loy, Margaret, 118.
Loy, Sarah, 145-148-158.
Ludwick, Phœbe, 96-97-98.
Ludwick, Susanna, 96-97.
Ludwick, Wm., 99.
Lukenbill, Leah, 63-64-76.
Lukens, Robt., 127.
Lupfer, Ruth E., 151.
Lyons, Daniel, 116.

MacCune, Martha Ann, 47.
Moben, Joseph, 120.
Maginnis, Christian, 98.
Magonigle, Alexander, 88-95.
Magonigle, Elizabeth, 95.
McGonigle, Granville Shupner, 95.
Magonigle, John, 95.
Magonigle, Samuel, 95.
Magonigle, Thomas, 95.
Magonigle, Wm., 95.
Malley, Miss, 115.
Maley, Dr., 25-36.
Manger, Leonard, 103.
March, Abraham, 123.
March, John, 82.
Mariott, Bertha, 161.
Marley, Abraham, 25.
Markley, Abraham, 31.
Markley, Abraham, 31.
Markley, Benjamin, 31.
Markley, David, 31.
Markley, Elizabeth, 31.
Markley, Isaac, 31.
Markley, Jacob, 31.
Markley, John, 31.
Markley, Marie Barbara, 31.
Markley, Samuel, 31.
Markley, Sara, 31.
Martin, Alexander, 86-87.
Martin, Clarence L., 20.
Martin, Edith Jane, 152.
Martin, John Calvin, 152.
Martin, John Calvin, Jr., 152.
Martin, Laura Ellen, 152.
Martin, Sarah Jane, 151.
Mason, ———, 69.
Matthews, Abner Harding, 41.
Matthews, Charles Hanson, 41.
Matthews, Edward Ickes, 41.
Matthews, Henry Blair, 41.
Matthews, Ida Clayton, 41.
Matthews, Mary Duncan, 40.
Matthews, Rev. R. C., 40.
Matthews, Robert McMaster, 41.
Matthews, Ruth Isabella, 41.
Matthews, Susan Harding, 40.
Maxwell, Catharine B., 149.
McAllister, Alex, 113.
McAllister, John B., 44.
McCallister, John Richard, 44.
McCallister, Margaret E., 44-112-113.
McCallister, Maria Lillian, 44.
McCallister, Thomas A., 44.
McArtney, Eliza, 41.
McCachran, James, 70.
McCachran, Sarah, 90-119.
McCarter, Mary E., 76.
McCamant, Eliza Jenkins, 46.
McCammant, Eliza Jane.
McCallister, Maria Lillian, 44.
McCallister, John B., 44.
McCallister, John Richard, 44.
McCallister, Margaret E., 44.
McCallister, Thomas A., 44.
McConnell, Aramina Priscilla, 92.
McConnell, Rev. Chambers Luther, 92.
McConnell, Daniel, 92.
McConnell, Elliott Saylor, 92.
McConnell, George Piper, 92.
McConnell, John Stinson, 92.
McConnell, Mary Bell, 92.

Digitized by Google

McConnell, Susan, 89.
McConnell, Wm. Huston, 92.
McCord, Rebecca C., 37.
McCoy, ———, 114.
McCullaugh, Martha, 115.
McFadden, Miss, 107.
McFadden, Elizabeth, 88-96.
McKillips, Elizabeth, 74.
McKillips, Priscilla, 74-75.
McLaughlin, J. L., 136.
McMeen, Hugh L., 102-134-138.
McMeen, Rhetta J., 120.
McMeen, Robert, 100-102.
McMeen, Robert E., 102.
McMeen, S. R., 89-102.
McMeen, Wm., 102.
McMillan, Susan, 127.
Meminger, J. W., 56.
Merrill, Charles Chauncey, 40.
Merrill, Edith Gertrude, 40.
Merrill, Eugene Burden, 40.
Merrill, George, 40.
Merrill, Harding Ickes, 40.
Merrill, Rufus R., 40.
Merrill, Susan Maria, 40.
Mertz, Daniel, 30.
Milford, Peter, 29.
Miller, Agnes Jemima, 145.
Miller, Alexander, 76.
Miller, Alfred Ray, 164.
Miller, Andrew, 128-129.
Miller, Anna Jay, 164.
Miller, Anna M., 163.
Miller, Anna Maria, 34.
Miller, Charles Reed, 162.
Miller, Christiana, 128.
Miller, Edward L., 164.
Miller, Eliza, 145-164.
Miller, Emery C., 162.
Miller, George Alfred, 145-163.
Miller, George Arthur, 164.
Miller, Grace Melba, 164.
Miller, Harriet Emeline, 145-164.
Miller, Harry Elwood, 163.
Miller, Hattie Hallie, 163.
Miller, J. C., 129.
Miller, Jacob, 145-148-161.
Miller, Jacob Willis, 145-164.
Miller, John, 30.
Miller, John, 128.
Miller, John M., 76.
Miller, John M., 164.
Miller, Jack Elwood, 163.
Miller, Joseph M., 164.
Miller, Linens O., 164.
Miller, Lottie Grace, 163.
Miller, Lydia, 99.
Miller, Mabel Clare, 164.
Miller, Mabel Matilda, 164.
Miller, Mary Mercedes, 163.
Miller, Margaret, 30.
Miller, Mary Ellen, 145-163.
Miller, Mattie, 124.
Miller, Michael Amos, 145-164.
Miller, Russell Tankford, 163.
Miller, Ruth, 164.
Miller, Susan, 129.
Miller, Thomas Dromgold, 145-161.
Miller, Wesley, 145-163.
Milligan, Ann, 50.
Milligan, Caroline, 43-111-113.
Milligan, John, 39.
Milligan, John H., 53.
Millikin, Miss, 45.
Millikin, Mr., 45.
Milligan, Samuel, 39.
Milligan, Thomas, 113.
Minchow, Ardell, 154.
Minchow, Frederick, 154.
Minchow, Gladys, 154.
Minchow, Joseph Dick, 154.
Minchow, Owen, 154.
Minich, B., 115.
Minich, John, 115.
Minnick, Ida M., 155.
Moffat, Elizabeth, 91.
Moist, Miss, 119.
Monroe, George, 142.
Montgomery, Melissa, 74.
Morrow, John B., 92.
Mosteller, Henry, 104-106.

Digitized by Google

Morsteller, Susan, 105.
Motzer, Daniel, 15-126-127.
Moul, Dinah, 128.
Moyer, N., 115.
Muhlenberg, Father, 35.
Mullett, Elizabeth Sophia, 48.
Mumper, Adelia Gertrude, 94.
Mumper, Daniel, 94.
Mumper, Edward L., 94.
Mumper, Forest Merle, 94.
Murlatt, Daniel, 73.
Murlatt, James, 63-64-72.
Murlatt, Samuel, 72.
Mutzebaugh, C. F., 163.
Mutzebaugh, Marie M., 163.

Neilson, John, 113.
Neilson, Sarah, 44-112-113.
Newbury, Nathaniel, 57.
Noel, Elizabeth, 71.
Notestine, Allen, 119.
Notestine, Elizabeth, 118.
Notestein, George, 114.
Notestine, John, 118-119.
Notestine, Michael, 88.
Notestine, Samuel, 119.

Olewein, Elizabeth, 59-62-63 64-65.
Orr, Sarah, 115.
Orris, Adam, 67-68.
Orris, Eliza, 68.
Orris, George, 67.
Orris, George, 68.
Orris, Henry, 68.
Orris, Mary Ann, 110-115.
Orris, Margaret Rice, 68.
Orris, Samuel Rice, 68.
Osborn, Abraham J., 130.
Oxley, Eileen Virginia, 153.
Oxley, Everett Elmer, 153.
Oxley, Glenn, 153.
Oxley, Grace Estella, 153.
Oxley, Harry Randolph, 153.
Oxley, Henry Elmere, 153.
Oxley, John Wade, 153.

Palm, Rachel, 74.
Patterson, R. R., 134.
Patton, Adam, 74.
Pelton, Evelyn K., 154.
Pelton, Lester K., 154.
Pelton, Lester K., Jr., 154.
Pelton, William C., 154.
Penn, Wm., 11-23-81.
Pennypacker, Eli, 104.
Peterman, George, 124.
Pettigrew, Sarah Ann, 163.
Phillips, Elizabeth, 99.
Pierce, Lizzie L., 164.
Pike, Elizabeth, 57.
Pike, Joseph, 57.
Pike, Richard, 57.
Pike, Eliza, 139.
Place, Margaret, 99.
Plumsted, Wm., 28.
Pontius, Augusta Chase Parkhill, 47.
Pontius, Henry, 47.
Pontius, Luther Samuel, 47.
Pontius, Peter Henry, 47.
Pontius, Rebecca Elizabeth Helen, 47.
Pontius, Susanna, 47.
Powelle, Esther, 159.
Powelle, Charles Wesley, 159.
Powelle, Lewis W., 145-158-159.
Powelle, Minnie May, 159.
Powell, Susan, 72-73.
Pugle, George, 106.

Quinn, ———, 106.

Raffensberger, Maggie, 50.
Rathburn, Alice E., 52.
Rausch, George, 15-126-127.
Read, Thomas, 38.
Reed, Elizabeth, 71.
Reed, Sarah Jane, 162.
Reisinger, Sallie, 68.
Reeves, Emma, J., 152.
Reiber, William, 128.
Reigel, Eli, 75.
Renshaw, Anna, 25.
Renshaw, Richard, 25.

Digitized by Google

Reynolds, Jesse, 135.
Reynolds, Margaret, 135.
Rhea, Maud, 151.
Rice, Abigail, 100-103.
Rice, Abigail, 9-81-82-86-87-138.
Rice, Abagail Ann, 43.
Rice, Absalom, 96.
Rice, Adam, 116.
Rice, Annie, 114.
Rice, Anna Jane, 88.
Rice, Anna Maria, 103.
Rice, Anna Maria, 85.
Rice, Anna Mary, 43.
Rice, Anna Stella, 44.
Rice, Annie O., 43.
Rice, Benjamin, 46-116.
Rice, Benjamin, 80-86-132.
Rice, Benj., 100.
Rice, Benjamin, 110-116.
Rice, Benj., 122.
Rice, Betsy, 86-87.
Rice, Benjamin, 122.
Rice, Benj., 132.
Rice, Benj. Hook, 117.
Rice, Carrie Mc., 44.
Rice, Catharine, 45-117.
Rice, Catharine, 86.
Rice, Catharine, 88.
Rice, Catharine, 101.
Rice, Catharine, 108.
Rice, Catharine, 110.
Rice, Catharine, 115.
Rice, Catharine, 116.
Rice, Catharine, 123.
Rice, Catharine Ellen, 44-112.
Rice, Catharine Jane, 132.
Rice, Charles Stine, 43.
Rice, Christenah, 88-95.
Rice, Clara Jane, 92.
Rice, Cloyd N., 44.
Rice, Conrad, 86-118.
Rice, Conrad, 118.
Rice, Daniel, 116.
Rice, Daniel S., 108.
Rice, David, 18-20.
Rice, David, 116.
Rice, David Ickes, 43-111.
Rice, David Lawrence, 43.
Rice, Dora M., 94.
Rice, Eliza, 122.
Rice, Elizabeth, 45-117.
Rice, Elizabeth, 85.
Rice, Elizabeth, 88-96.
Rice, Elizabeth, 88.
Rice, Elizabeth, 96.
Rice, Elizabeth, 100-103.
Rice, Elizabeth, 107-108.
Rice, Elizabeth, 108.
Rice, Ellen, 116.
Rice, Elsie, 117.
Rice, Emma, 116.
Rice, Emma Pearl, 20.
Rice, Frances, 16-18.
Rice, Francis, 68.
Rice, Frances Grace, 20.
Rice, Frances Maria, 132.
Rice, Franklin, 43.
Rice, George, 42-111.
Rice, George, 85-109-110-117.
Rice, George, 85.
Rice, George, 114.
Rice, George, 115.
Rice, George, 116.
Rice, George, 6.
Rice, George I., 45-117.
Rice, Hannah, 88-102.
Rice, Hannah, 89.
Rice, Hannah, 123.
Rice, Hannah, 3.
Rice, Harris G., 43.
Rice, Harvey, 43.
Rice, Henry, 86-122.
Rice, Henry, 107.
Rice, Henry, 123.
Rice, Hiram, 116.
Rice, Hulda M., 20.
Rice, Jacob, 85-88-107.
Rice, Jacob, 87.
Rice, Jacob, 107.
Rice, Jacob, 116.
Rice, Jacob, 132.
Rice, James Logan, 43.
Rice, Jane, 114.
Rice, Jennie Bell, 43.
Rice, Jeremiah, 122.

Digitized by Google

Rice, Jerome W., 93.
Rice, Jesse, 88.
Rice, Jesse, 88-96.
Rice, Jesse, 109.
Rice, Jesse, 123.
Rice, John, 83-85.
Rice, John, 42-109-110.
Rice, John, 43.
Rice, John, 88.
Rice, John, 88-95.
Rice, John, 91.
Rice, John, 95.
Rice, John, 100.
Rice, John, 100.
Rice, John, 101.
Rice, John, 102.
Rice, John, 44-112.
Rice, John, 113.
Rice, John, 115.
Rice, John M., 45-117.
Rice, John S., 44.
Rice, J. W., 23-56.
Rice, Judith, 87-89.
Rice, Kenyat, 117.
Rice, Lehman, 114.
Rice, Lillie Ickes, 43.
Rice, Lillian O., 44.
Rice, Lizzie, 133.
Rice, Margaret, 13-15-126-131.
Rice, Margaret (Peggy), 123.
Rice, Margaret Diehl, 132.
Rice, Margaret, 67-118.
Rice, Margaret, 86.
Rice, Margaretta, 80.
Rice, Margaret, 100-102.
Rice, Margaret, 109.
Rice, Margaret, 114.
Rice, Margaret, 116.
Rice, Margaret A., 88.
Rice, Margaretta, 45-117.
Rice, Margaretta E., 44-112.
Rice, Margaretta Eleanor, 44.
Rice, Maria, 116.
Rice, Martha, 113.
Rice, Martha Ann, 116.
Rice, Martha B., 90-120.
Rice, Martin, 96.
Rice, Mary Adora, 44-112.
Rice, Mary, 86-121-138.
Rice, Mary, 107.
Rice, Mary, 108.
Rice, Mary, 114.
Rice, Mary, 117.
Rice, Mary, 132.
Rice, Mary Ann, 88.
Rice, Mary Catharine, 44.
Rice, Mary Evaline, 108.
Rice, Mary Jane, 44-117.
Rice, Mary Jane, 45.
Rice, Mary Malinda, 116.
Rice, Matilda, 113.
Rice, Maude L., 93.
Rice, Minnie J., 43.
Rice, Minnie R., 93.
Rice, Nancy, 107.
Rice, Nancy, 123.
Rice, Nancy Jane, 95.
Rice, Nettie I., 93.
Rice, Nicholas, 45-117.
Rice, Oliver C. Perry, 44-112-113.
Rice, Peter, 85-99.
Rice, Peter, 100.
Rice, Peter, 100.
Rice, Peter G., 101.
Rice, Peter, 132.
Rice, Philo H., 108.
Rice, Polly, 87.
Rice, Polly, 101.
Rice, Polly, 109-113-114.
Rice, Polly, 100.
Rice, Polly, 123.
Rice, Polly, 86-138.
Rice, Polly, 113.
Rice, Rebecca, 102.
Rice, Rebecca, 115.
Rice, Robt. Boden, 43.
Rice, Sallie, 86-118.
Rice, Sally, 100.
Rice, Sally, 100-101.
Rice, Sally, 102.
Rice, Samuel, 43-111.
Rice, Samuel, 67.
Rice, Samuel, 88-96.
Rice, Samuel, 100.
Rice, Samuel, 100.

Digitized by Google

Rice, Samuel, 102.
Rice, Samuel, 108.
Rice, Samuel, 109-113.
Rice, Samuel, 110-115.
Rice, Samuel, 118.
Rice, Samuel, 123.
Rice, Sophia, 116.
Rice, Sarah, 45.
Rice, Sarah, 110-115.
Rice, Sarah, 114.
Rice, Sarah, 115.
Rice, Sarah, 45-118.
Rice, Sarah C., 102.
Rice, Sarah E., 96.
Rice, Sarah Jane, 45-117.
Rice, Sarah Jane, 44-112.
Rice, Susanna Ickes, 42.
Rice, Susan, 123.
Rice, Susanna, 15-86-133.
Rice, Susanna, 45-117.
Rice, Thomas, 115.
Rice, Thomas, 102.
Rice, Thomas Ward, 43.
Rice, Vernon, 23-78.
Rice, Ward Hench, 20.
Rice, William, 43-111.
Rice, William, 87-95.
Rice, Wm., 100.
Rice, Wm., 108.
Rice, Wm., 110.
Rice, Wm., 115.
Rice, William, 116.
Rice, Wm., 118.
Rice, Wm., 123.
Rice, Wm. Edgar, 43.
Rice, Zachariah, 9-13-58-78-79-80-82-83-85-87-138.
Rice, Zachariah, 86-122.
Rice, Zachariah, 91-114.
Rice, Zachariah, 99-100.
Rice, Zachariah, 109.
Rice, Zachariah, 123.
Rickard, Benj. F., 18-21.
Rickard, Emma, 21.
Rickard, George W. Hench, 21.
Rickard, Marion Frances, 21.
Rigby, John, 134.
Rinehart, Betsy, 96-97.
Rinehart, Nancy, 97.
Rinehart, Polly, 97.
Rinesmith, Margaret, 128.
Ritner, J., 113.
Ritter, Benjamin, 128.
Ritter, Elizabeth, 128.
Ritter, George, 128.
Ritter, John, Sr., 15-126-127-128.
Ritter, John B., 16.
Ritter, John H., 128.
Ritter, Julia Ann or Judith, 128-129.
Ritter, Margaretta Christina, 128.
Ritter, Mary, 128.
Ritter, Mary Jane, 43-111.
Ritter, Susanna, 128.
Ritter, Valentine, 131.
Robins, Abigail, 114.
Robinson, Anna Maude, 159.
Robinson, Alexander, 52.
Robinson, Bertha Viola, 159.
Robinson, Della Bernice, 159.
Robinson, E. J., 102.
Robinson, Edna Margaret, 159.
Robinson, Goldie Pauline, 159.
Robinson, John Lewis, 159.
Robinson, Mary, 63-64-74.
Robinson, Mildred Romaine, 159.
Robinson, Nellie Sarada, 159.
Robinson, Robert, 25-36.
Roper, John L., 51.
Roper, Mary Ann, 51.
Roper, Maud Daisy, 51.
Roper, Ralph R., 51.
Rosenberger, Grace, 154.
Ruke, Earnest. 121.

Sahler, Sallie, 56-62.
Sanderson, George, 25-36.
Sartin, J. S., 120.
Sarvis, Ada Josephine, 52.
Sarvis, David M., 52.
Sarvis, Eugene L., 52.

Digitized by Google

Sarvis, George R., 52.
Sarvis, Guy H., 52.
Sarvis, Henry, 52.
Sarvis, Hubert, 52.
Sarvis, John A., 52.
Sarvis, Johnson, 52.
Sarvis, Johnson T., 52.
Sarvis, Mary E., 52.
Sarvis, Roscoe Conkling, 52.
Sarvis, Thomas J., 52.
Sarvis, Wm. N., 52.
Sarvis, Rebecca Ann, 52.
Saunders, Neola, 164.
Saylor, Ailhana Smith, 95.
Saylor, Anna Christina, 91.
Saylor, Elizabeth, 63-64-69.
Saylor, Elizabeth or Betsy, 91.
Saylor, Emery, 89.
Saylor, Emma, 89.
Saylor, Frank, 90.
Saylor, George, 90.
Saylor, Hannah, 91-114.
Saylor, Hannah, 110.
Saylor, Jesse, 89.
Saylor, Jesse, 89.
Saylor, John, 89.
Saylor, Julia Ann, 92.
Saylor, John Dyson, 89.
Saylor, Mary or Polly, 90-118-119.
Saylor, Mary Jane, 89.
Saylor, Priscilla, 89.
Saylor, Priscilla, 94.
Saylor, Rebecca, 87-95.
Saylor, Wm., 87-89.
Saylor, Wm., 91.
Seager, Anna Elizabeth, 93.
Seager, Foster Tobias, 93.
Seager, Florence Irene, 93.
Seager, George, 94.
Seager, George, 93.
Seager, Jacob, 93.
Seager, Laura Blanche, 93.
Seager, Mary Jane, 93.
Seager, Sallie Miller, 93.
Secrist, Mr., 49.
Sell, Anna Maria, 133.
Seiber, Eliza, 98.
Sell, Daniel, Rev., 132.
Sell, Daniel, 133.
Sell, Edward Henry, 133.
Sell, John A., 133.
Sell, Martha Jane, 133.
Shafer, Adam, 98.
Shafer, Adam, 73.
Shafer, Agnes, 74.
Shafer, Catharine, 74.
Shafer, Daniel, 73.
Shafer, David, 124.
Shafer, Emeline, 74.
Shafer, Henry, 74.
Shafer, Margaret, 73-74.
Shafer, Mary, 74.
Shafer, Solomon, 74.
Shafer, Susan, 74.
Sheaffer, George, 122.
Sheet, Elizabeth, 25.
Sheet, William, 25.
Sheibley, Rebecca, 144-148-149.
Sheller, Samuel, 75-76.
Shelly, Fanny, 101.
Sheneman, Ann, 107.
Sheneman, Benj., 85.
Sheneman, Benj., 103.
Shenemen, Benjamin, 106.
Sheneman, Benj. 104-105.
Sheiman, Catharine, 106.
Sheneman, Catharine, 107.
Sheneman, Davis, 105.
Sheneman, Edward, 105.
Sheneman, Elizabeth, 104-105-106.
Sheneman, Elizabeth, 106.
Sheneman, George, 104.
Sheneman, Henry, 107.
Sheneman, Hester, 106.
Sheneman, Jacob, 104-107.
Sheneman, John, 104.
Sheneman, John, 105.
Sheneman, John, 106.
Sheneman, Jones, 104-105.
Sheneman, Joseph, 104-105.
Sheneman, Lydia, 106.
Sheneman, Margaret, 104.

Digitized by Google

Sheneman, Margaret, 106.
Sheneman, Mary, 106.
Sheneman, Mary Ann, 104.
Sheneman, Milton, 105.
Sheneman, Pamela, 104.
Sheneman, Peter, 104-105.
Sheneman, Polly, 104.
Sheneman, Sallie, 104.
Sheneman, Sarah Ann, 104.
Sheneman, Susanna, 106.
Sheneman, Thomas, 105.
Sheneman, William, 105.
Sheneman, Zacharias, 103-105
Sherriden, Christina, 33.
Shick, ——— ———, 74.
Shoaff, James, 102.
Shoemaker, John, 66.
Shoemaker, Katie, 39.
Shoemaker, Mary, 71.
Shoemaker, Samuel, 66.
Shopbell, Daniel, 108.
Shope, Ida Adaline, 18-20.
Shreffler, George, 42.
Shreffler, Jonas, 42.
Shreffler, Maggie, 42.
Shreffler, Nicholas, 42.
Shreffler, Paul, 42.
Shreffler, Samuel, 42.
Shreffler, Susan, 42.
Shuler, Esther, 97.
Shuler, Wm., 97.
Shull, Anna Jane, 45.
Shull, Catharine, 67-68.
Shull, Edward Stanton, 45.
Shull, Frederick, 58-59-62-64-67.
Shull, Frederick 2d, 67-68.
Shull, Henry, 68.
Shull, Ida Bell, 45.
Shull, John, 67.
Shull, John, 68.
Shull, Martha Ellen, 45-151-156.
Shull, Mary (Polly), 67.
Shull, Mary, 110.
Shull, Mary Edna, 45.
Shull, Mary Campbell, 68.
Shull, Margaret, 68.
Shull, Phoebe Ann, 68.
Shull, Pheby, 61.
Shull, Sally, 67.
Shull, Samuel, 67-118.
Shull, William, 45-117.
Shull, Wm.,
Shull, Willis Bucher, 45.
Shumaker, Samuel, 65.
Shumaker, Lavina H., 76.
Shuman, Catherine Jane, 49.
Shuman, Catharine Jane, 49.
Simon, Sarah, 124.
Simonton, Benjamin, 155.
Simonton, Elizabeth, 21.
Simonton, Frances Pauline. 21.
Simonton, Margaret K., 155.
Simonton, Melvin D., 21.
Smith, Austin Earl, 52.
Smith, Catherine A., 51.
Smith, Charles Ickes, 51.
Smith, Clarence Bucher, 52.
Smith, Clement, 137.
Smith, Ella Belle, 151-156.
Smith, Elmer G., 163.
Smith, George A., 50.
Smith, Henry L., 50.
Smith, Henry L.,
Smith, Jemima Jane, 51.
Smith, Louisa, 116.
Smith, Mabel Hallie, 163.
Smith, Margaretta, 51.
Smith, Martha, 76.
Smith, Mary, 73.
Smith, Mary Ann, 51.
Smith, Mary Ellen, 51.
Smith, Nicholas Ickes, 51.
Smith, Sarah B., 121.
Smith, Willis Loyd, 51.
Smoker, John, 47.
Snyder, ———, 101.
Snyder, David, 70.
Snyder, Jacob, 70.
Snyder, John,
Snyder, Peter, 104.
Snyder, Peter, 106.
Snyder, Susan, 122.
Souder, John, 109.

Digitized by Google

Soule, Edward S. L., 19-21.
Soule, Edwin Kenneth, 22.
Soule, Frances Louise, 22.
Soule, Gertrude Madeline, 22.
Soule, Gladys Geraldine, 22.
Soule, Wm. Hench, 21.
Springer, Catherine, 75.
Squire, Nellie May, 158-161.
Stackhouse, James, 96.
Stambaugh, Charles Andrew, 19.
Stambaugh, Della, 19.
Stambaugh, Esther Eulala, 19.
Stambaugh Martha Florence, 19.
Staner, Elias, 69.
Stattler, Abraham, 29.
Steel, Rebecca, 25.
Stevens, Ruth, 96-97.
Stephens, Alex., 114.
Stevens, Eleanor, 136.
Stever, Frank,
Stewart, Alice, 110-116.
Stewart, Angeline, 103.
Stewart, Calvin, 103.
Stewart, Ephraim, 103.
Stewart, Frances, 103.
Stewart, Hiram, 103.
Stewart, Malinda, 103.
Stewart, Mary, 137.
Stewart, Orin, 103.
Stewart, Robert, 103.
Stewart, Thomas, 100-103.
Stife, John, 98.
Stimmell, Arabel, 120.
Stimmell, B. Franklin, 120.
Stimmell, Benj., 118-120.
Stimmell, Catherine, 120.
Stimmell, Eliza B., 120.
Stimmell, Emma R., 120.
Stimmell, Joseph W., 120.
Stimmell, Mary E., 120.
Stimmell, Sarah J., 120.
Stipe, Harriet, 98.
Stone, Elizabeth, 71.
Stowe, ———, 86-118.
Strauch, Henry, 86.
Strauch, Jacob, 15.
Strayer, Jennie, 120.
Streit, Christian, 32.
Strettle, Amos, 57.
Strickland, Faithful, 96-97-98
Strickland, Mary, 98-99.
Strock, Abraham, 124.
Strock, Abraham, 125.
Strock, Alexander, 129.
Strock, Alfred, 125.
Strock, Anna, 124.
Strock, Benjamin, 124.
Strock, Catharine, 124.
Strock, Catharine Rice, 124.
Strock, Catharine, 125.
Strock, Elias, 130.
Strock, Elizabeth, 130.
Strock, Elizabeth, 124.
Strock, Franklin, 125.
Strock, Harrieta, 130.
Strock, Isaac, 124-125.
Strock, Isaac, 125.
Strouch or Strock, Jacob, 15-125-126-127-129.
Strock, John Henry, 124.
Strock, John Henry, 123.
Strock, Jonathan, 129.
Strock, Joseph, 125.
Strock, Julia, 125.
Strock, Julia, 125.
Strock, Louisa, 125.
Strock, Lucinda, 130.
Strock, Lydia, 125.
Strock, Margaret, 129.
Strock, Martin, 130.
Strock, Mary, 124.
Strock, Mary Ann, 125.
Strock, Mary Ann, 130.
Strock, Rebecca, 125.
Strock, Susan, 124.
Strock, Zachariah Rice, 124.
Strode, Mary Jane, 46.
Stroop, George, 143.
Strouse, Sidney, 137.
Stumpp, Jacob, 63-64-77.
Sturges, Rees, 104.
Sully, Miss, 123.
Sulouff, Jacob, 134.
Swartz, John, 123.

Digitized by Google

Swartz, Mary, 77.
Swartz, Sophia, 163.
Sweezy, J., 113.
Sweger, Charles M., 160.
Sweger, Clayton Elwood, 160.
Sweger, Gladys Laverna, 160.
Sweger, Goldie Pauline, 160.
Sweger, Grace Rebecca, 160.
Sweger, Guy Wilmot, 160.
Sweger, Lettie Wingard, 160.
Sweger, Margaret, 69.
Sweger, Mary, 123.

Taylor, John, 72.
Terrell, Martha Ann, 164.
Thatcher, Laura L., 52.
Thomas, Catharine, 120.
Thomas, John, 108.
Thomas, Margaret, 86-122.
Thomas, Susan, 118.
Thompson, Evelyn Gertrude, 156.
Thompson, James, 25.
Tiffany, Hattie, 42.
Titler, Barbara Ellen, 77.
Titler, Daniel, 77.
Titler, Elizabeth Abbey, 77.
Titler, Emma, 77.
Titler, Henry, 77.
Titler, James H., 77.
Titler, John, 77.
Titler, Margaret, 77.
Titler, Mary A., 77.
Titler, Sarah, 77.
Titler, Samuel, 77.
Titler, Susan, 77.
Titler, William, 77.
Townsend, John, 106.
Toomey, George, 50.
Toomey, Harry, 50.
Toomey, Milton, 50.
Turbett, Ann, 137.
Turbott, Belle, 101.
Turbett, Carrie E., 137.
Turbot, Geo., 127.
Turbott, Jane, 101.
Turbott, John, 101.
Turbott, Mary A., 101.
Turbott, Nancy, 101.
Turbet, Thomas, 100-101.
Turbott, Polly, 101.
Turbott, Rebecca, 101.
Turbott, Sarah, 101.
Turbett, Stewart, 135.
Turbott, Wm., 101.
Turnbaugh, Margaret, 77.
Tyson, Matthias, 31.

Vance, Ellen, 77.
Vaughan, John, 115.
Vaughn, Mary Gertrude, 41.
Vaughn, Robert Matthews, 41.
Vaughn, Ruth Isabella, 41.
Vaughn, Wm., 40.

Wagner, Anna Catharine, 69.
Wagner, Frank, 75.
Wagonseller, Thomas, 114.
Wallack, Benjamin, 86-121.
Wallack, Benj., 122.
Wallack, Catharine, 121.
Wallack, Christopher, 121.
Wallack, Elizabeth, 121.
Wallack, George, 121.
Wallack, Jane, 122.
Wallack, John, 121.
Wallack, Margaret, 124.
Wallock, Margaret, 122.
Wallock, Mary, 122.
Wallock, Nancy, 122.
Wallock, Sarah, 122.
Wallock, Susan, 122.
Wallack, Wesley, 122.
Wallack, Zachariah, 121.
Wallet, George,
Walter, Mich., 28.
Warthman, ———, 31.
Washburn, Henry, 164.
Washington, Gen. George, 81
Watson, James, 113.
Watson, John, 113.
Watson, Josephine, 113.
Watt, Anna M., 74-75.
Wayne, Gen. Anthony, 65.
Weakley, Annie E., 38.
Weakley, Effie, 38.

Digitized by Google

Weaver, Bertha A., 162.
Weems, Harry Elwood, 145.
Weibly, Amer Nicholas, 53.
Weibly, George Ickes, 53.
Weibly, Harriet Ellen, 53.
Weibley, Ida Mary, 150-156-53.
Weibly, John Calvin, 53.
Weibly, Levi, 53.
Weibly, Minnie Ann, 53.
Weibly, Susan Amelia, 53.
Weibly, Thomas Jefferson, 53.
Weibly, Wm. Harris, 53.
Weimer, Amanda, 120.
Weimer, Benj., 119.
Weimer, Catharine, 118.
Weimer, Catharine, 100.
Weimer, Catharine A., 121.
Weimer, Christopher, 119-121.
Weimer, Cloyd M., 119.
Weimer, Conrad, 119.
Weimer, Edmund, 120.
Weimer, Elizabeth, 118.
Weimer, Frances H., 121.
Weimer, George N., 121.
Weimer, Gibson L., 90-120.
Weimer, E. Hannah, 119.
Weimer, Jacob, 119-121.
Weimer, Jerome T., 121.
Weimer, John, 86-118.
Weimer, John, 90-118-119.
Weimer, John, 120.
Weimer, John J., 121.
Weimer, John, 135-136.
Weimer, Mary, 118-119.
Weimer, Mary J., 119.
Weimer, Mary Jane, 121.
Weimer, Mary M., 121.
Weimer, Sally, 118-120.
Weimer, Samuel E., 121.
Weimer, Samuel Rice, 91-120.
Weimer, Sarah Louisa, 121.
Weimer, Thomas, 90.
Weimer, Thomas M., 119.
Weimer, Thomas Mitchell, 90.
Weimer, Thomas, 118.
Weimer, Wm., 121.
Weimer, William, 119.
Weimer, Wm. Saylor, 90-119.
Weimer, Zachariah, 119-120.
Weishaupt, Catharine, 99-100.
Weishaupt, Esther, 99-100.
Weishaupt, Valentine, 91.
Wentz, Hannah, 31.
Wentz, Harry, 164.
Wentz, Lula, 164.
Wentz, Samuel, 145-164.
Wetzel, Sophia, 124.
Wharton, Jane Mary, 88.
Wharton, John, 114.
White, Emma, 105.
White, Mary, 115.
White, Mary, 45.
White, Rose, 39.
Whiteman, Rebecca, 77.
Whitney, Ella, 94.
Wibley, Levi, 59.
Wilcocks, Alexander, 58.
Willhide, M., 93.
Willis, Clelle R., 149.
Willis, Fay R., 149.
Willis, Grace Eleanora, 149.
Willis, Grace G., 149.
Willis, Mary Rebecca, 150.
Willis, Robert N., 144-149.
Willis, Robert Milton, 149.
Willis, Samuel Edward, 149.
Weimer, Alpha, 91.
Weimer, Alton G., 90.
Weimer, Anna Margaret, 90.
Weimer, Brady M., 90.
Weimer, Bruce Lloyd, 91.
Weimer, C. Banks, 91.
Weimer, Clara Jane, 90.
Weimer, Cloyd Melancthon, 90.
Weimer, Cora, 90.
Weimer, Effie Wilson, 90.
Weimer, Gibson Luther, 90.
Weimer, Hannah Elizabeth, 90.
Weimer, Harriet, 91.
Weimer, Jessie Ellen, 91.
Weimer, John, 91.
Weimer, John, 90.
Weimer, Julia Blanch, 90.

Digitized by Google

Weimer, Mary Grace, 90.
Weimer, Mary J., 90.
Weimer, Mary Jane, 91.
Weimer, May, 91.
Weimer, Minerva Jane, 90.
Weimer, Rose Earl, 91.
Weimer, Samuel Rice, 91.
Weimer, Samuel Roy, 91.
Weimer, Sherman Luther, 90.
Weimer, Thomas Mitchell, 90.
Williams, Jesse Boone, 46.
Williams, John Loy, 46.
Wilson, Boyd, 109.
Wilson, Bruce, 89.
Wilson, Carrie Eve, 37.
Wilson, Clarence M., 92.
Wilson, Elizabeth, 109.
Wilson, Elwin, 89.
Wilson, Frank Hench, 37.
Wilson, Hannah, 109.
Wilson, Hannah, 89.
Wilson, Harris Benton, 37.
Wilson, Ida, 89.
Wilson, Jacob, 109.
Wilson, James, 107-108.
Wilson, James, 109-114.
Wilson, John, 89.
Wilson, Lila Jane, 37.
Wilson, Mary, 18.
Wilson, Mary, 108.
Wilson, Mary Catharine, 37.
Wilson, Nancy, 109.
Wilson, Nellie Hamilton, 37.
Wilson, Nicholas Edgar, 37.
Wilson, Peninah M., 65.
Wilson, Sarah M., 90.
Wilson, Scott, 89.
Wilson, Wm., 108.
Wilson, Wm., 37.
Wilt, Ella F., 151-157.
Winfield, ———, 102.
Wise, Miss, 120.
Wisehaupt, Lepley, 91.
Wisehaupt, John Louis, 91.
Wisehaupt, Sallie, 92.
Wolfkill, Rebecca, 100.
Wollet, Catherine, 49.
Wollet, Elizabeth, 49.
Wollet, Esther J., 49.
Wollet, George, 49.
Wollet, James, 49.
Wollet, Mary A., 49.
Wollet, Nicholas, 49.
Wollet, Lewis E., 49.
Wollet, Sarah E., 49.
Wollet, Susan Loy, 49.
Wonderly, Mary, 121.
Woods, Alma, 40.
Woods, Ambrose, 40.
Woods, Archie, 40.
Woods, Robert, 40.

Yinger, ———, 75.
Yanquel, John, 76.
Yohn, Eliza, 72.
Yohn, Elizabeth, 126-144.
Yohn, Frederick, 71.
Yohn, Hannah, 69.
Yohn, Hetty, 72.
Yohn, Isaac, 71.
Yohn, Isaac, 63-64-71.
Yohn, Jacob, 69.
Yohn, Jacob, 71.
Yohn, John, 69.
Yohn, John, 71.
Yohn, Julia, 102.
Yohn, Mary, 72.
Yohn, Mary, 126-127.
Yohn, Nancy, 69.
Yohn, Polly, 69.
Yohn, Rebecca, 69.
Yohn, Sallie, 69.
Yohn, Samuel, 71.
Yohn, Sarah, 72.
Yohn, Susan, 69.
Yohn, Susan, 71.
Yohn, William, 62-64-69.
Yohn, William, 69.
Yohn, William, 72.
Yons (Yohn), Margaret, 61.
Yons (Yohn), Elizabeth, 61.
Yons (Yohn), Sally, 61.

Digitized by Google

Zollinger, Miss, 119-121.
Zeigler, Hannah M., 45-117.
Zell, Mary A., 106.
Zimmerman, Aurelius, 135-136.
Zimmerman, Daisy Alice, 19.
Zimmerman, David, 52.
Zimmerman, Della Frances, 19.
Zimmerman, Eulala Tressler, 19.
Zimmerman, Jacob Loy, 19.
Zimmerman, John David, 19.
Zimmerman, John S., 18-19.
Zimmerman, Pearl, 19.
Zimmerman, Rebecca May, 19.
Zimmerman, Robert Nelson, 18-19.
Zimmerman, Roy Hench, 19.
Zimmerman, Ruth Esther, 19.
Zimmerman, Sallie Mabel, 19.
Zimmerman, William Nevin, 19.

Digitized by Google

Digitized by Google

Digitized by Google

NON - CIRCULATING

89062877477

b89062877477a

DATE DUE

~~NOV~~	~~5 1979~~		
WILAW	286		

STATE HISTORICAL SOCIETY
OF WISCONSIN
816 State Street
Madison, Wisconsin 53706

DEMCO 38-297

Digitized by Google

Digitized by Google

89062877477

B89062877477A